

WALWORTH COUNTY  
SURVEYING & MAPPING  
LAKE GENEVA, WISCONSIN

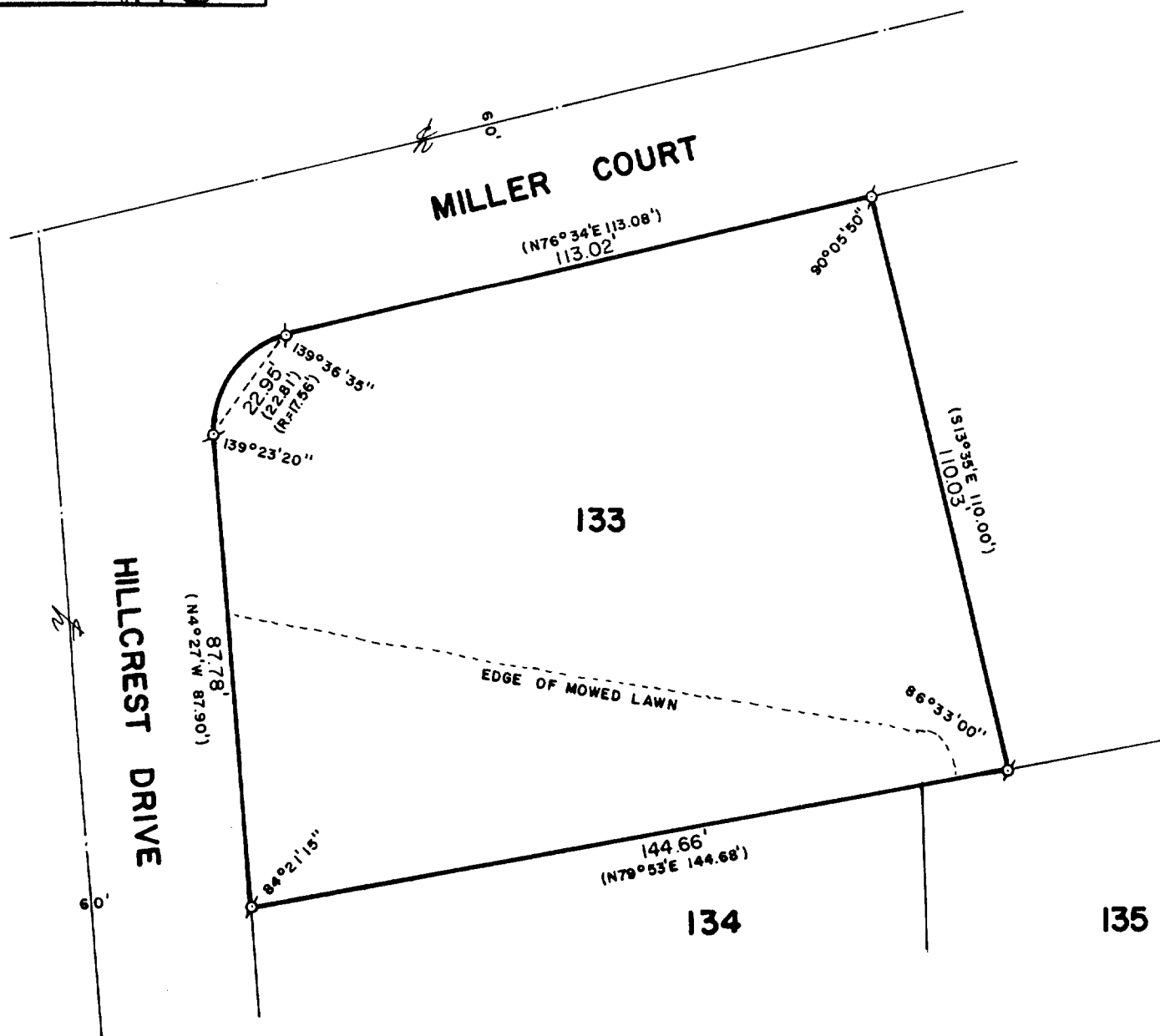

PLAT OF SURVEY OF

LOT 133 OF STURWOOD ADDITION NO. 8,  
LOCATED IN THE CITY OF LAKE GENEVA,  
WALWORTH COUNTY, WISCONSIN.

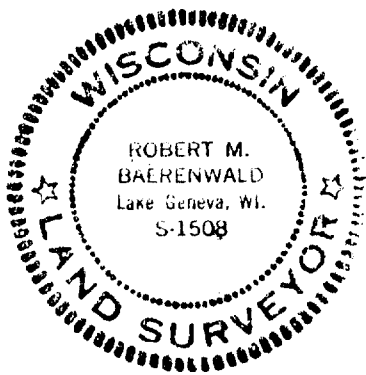

ORDERED BY: JOHN LAW REALTORS  
803 MAIN STREET  
LAKE GENEVA, WISCONSIN 53147



SCALE: 1"=30'

⊘ - IRON PIPE FOUND  
( ) - RECORDED AS

I, ROBERT M. BAERENWALD, DO HEREBY CERTIFY THAT I  
HAVE SURVEYED THE PROPERTY HEREON DESCRIBED ACCORDING  
TO THE OFFICIAL RECORDS AND THAT THE PLAT HEREON IS A  
CORRECT REPRESENTATION OF THE PROPERTY LINES TO THE  
BEST OF MY KNOWLEDGE AND BELIEF.

*Robert M. Baerenwald*  
ROBERT M. BAERENWALD  
WISCONSIN REGISTERED LAND SURVEYOR, S-1508

DATE *June 5, 1986*  
JOB NO. 0574

7-833-3