

WALWORTH COUNTY  
SURVEYING & MAPPING  
LAKE GENEVA, WISCONSIN

DARWIN STREET

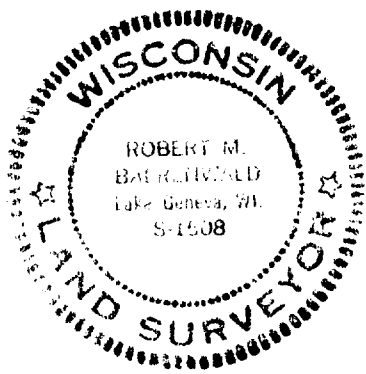
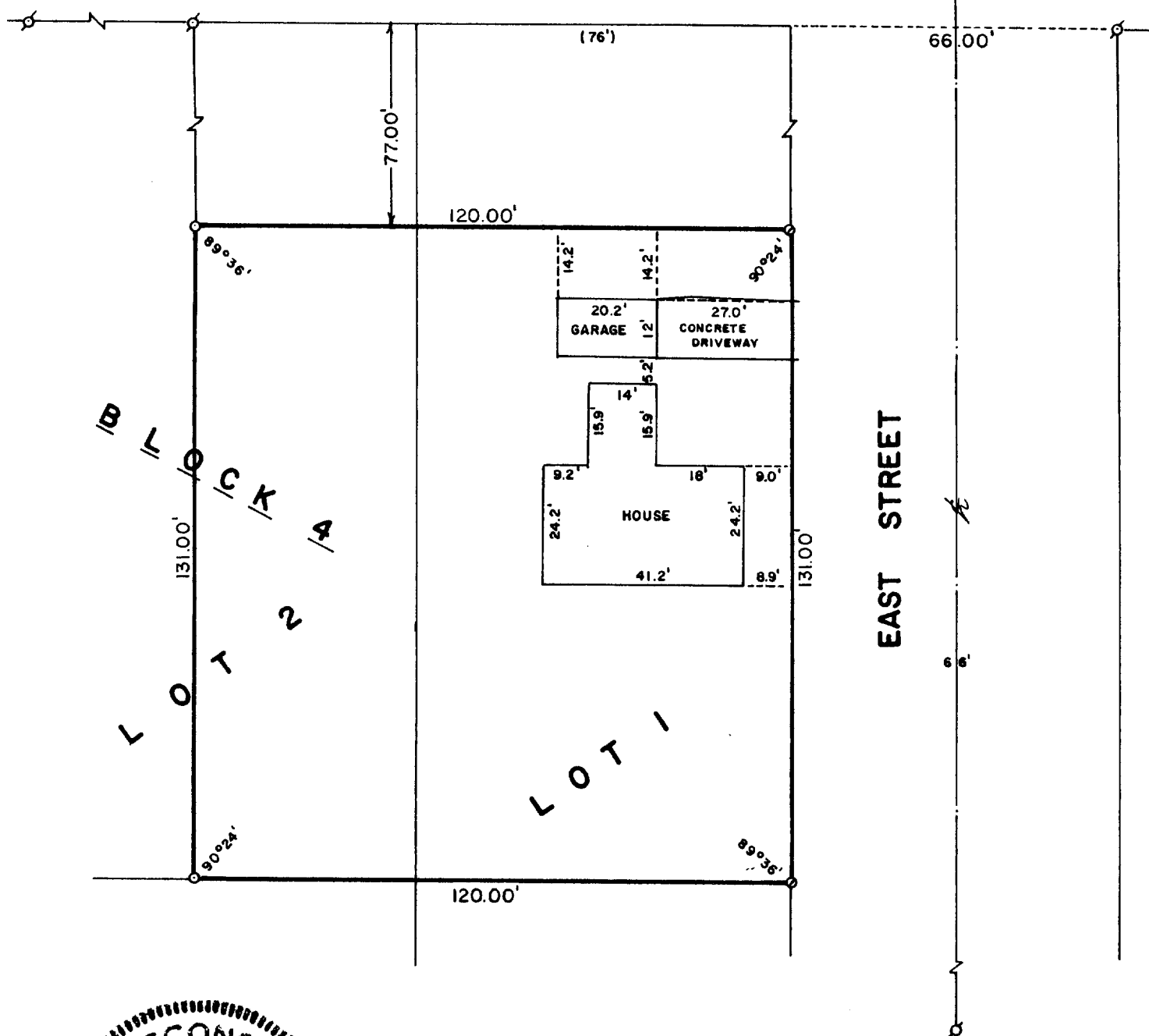

PLAT OF SURVEY OF

THE NORTH 208 FEET OF THE EAST 120 FEET OF  
LOTS 1 AND 2, BLOCK 4 EXCEPT THE NORTH 77  
FEET THEREOF, LOCATED IN E. D. PHILLIPS  
SUBDIVISION, CITY OF LAKE GENEVA, WALWORTH  
COUNTY, WISCONSIN.

ORDERED BY: JOHN POUTSCH  
P. O. BOX 1  
LAKE GENEVA, WISCONSIN 53147

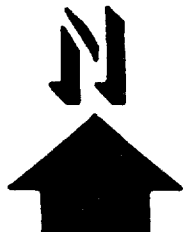

SCALE: 1"=30'

- α - IRON PIPE FOUND
- - IRON PIPE SET
- ∅ - IRON ROD SET
- ( ) - RECORDED AS

I, ROBERT M. BAERENWALD, DO HEREBY CERTIFY THAT I  
HAVE SURVEYED THE PROPERTY HEREON DESCRIBED ACCORDING  
TO THE OFFICIAL RECORDS AND THAT THE PLAT HEREON IS A  
CORRECT REPRESENTATION OF THE PROPERTY LINES TO THE  
BEST OF MY KNOWLEDGE AND BELIEF.

*Robert M. Baerenwald*  
ROBERT M. BAERENWALD  
WISCONSIN REGISTERED LAND SURVEYOR, S-1508

DATE *June 11, 1986*  
JOB NO. 0579