

WALWORTH COUNTY  
SURVEYING & MAPPING  
LAKE GENEVA, WISCONSIN

(S89°45'25"W 229.84')  
229.65'

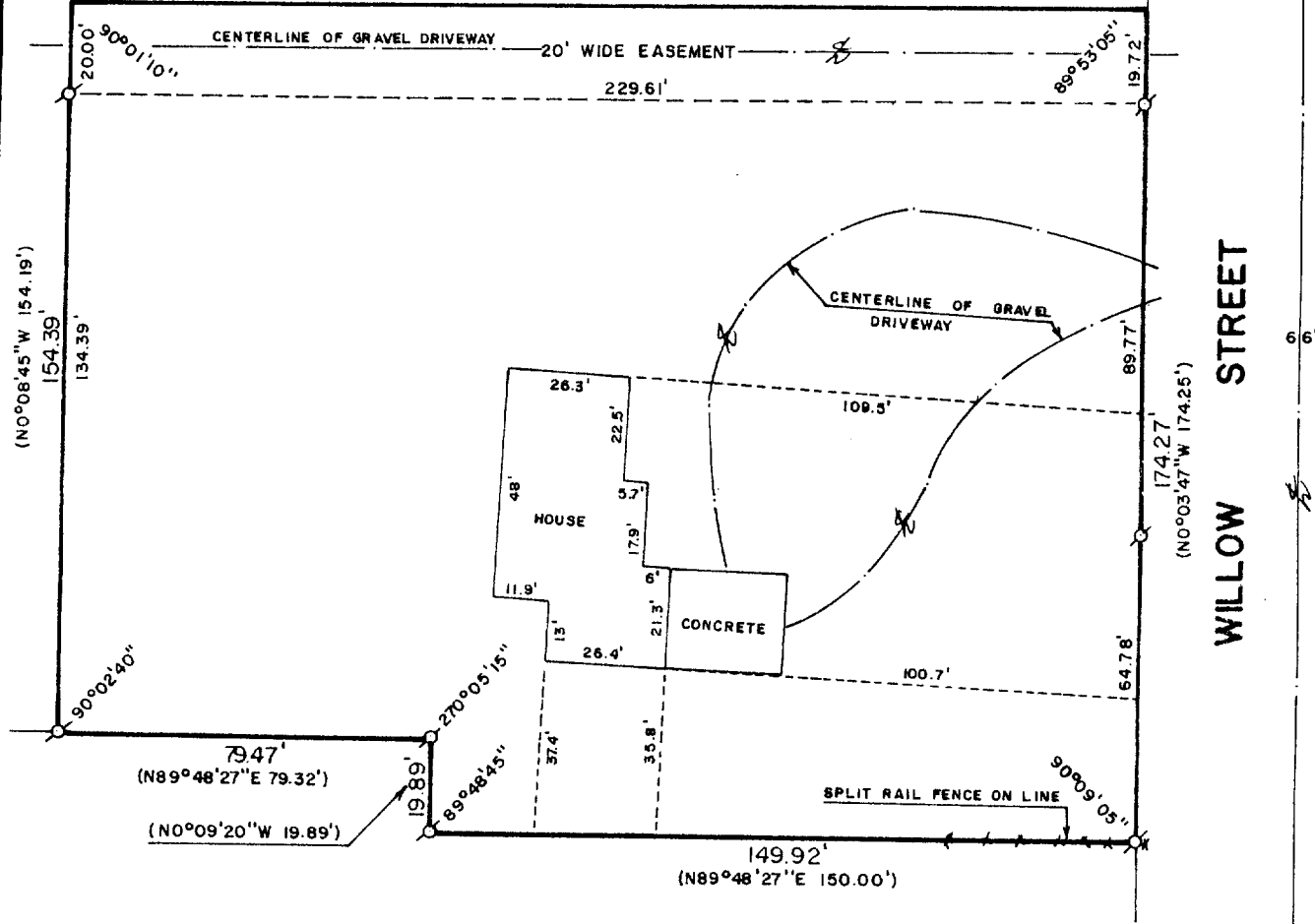

PLAT OF SURVEY OF

PART OF THE NORTH ONE-HALF ( $\frac{1}{2}$ ) OF SECTION ONE (1) IN TOWNSHIP ONE (1) NORTH, RANGE SEVENTEEN (17) EAST, IN THE CITY OF LAKE GENEVA, BOUNDED AND DESCRIBED AS FOLLOWS: COMMENCE AT THE NORTH QUARTER CORNER OF SAID SECTION 1, THENCE SOUTH ALONG THE EAST LINE OF THE NORTHWEST ONE QUARTER ( $\frac{1}{4}$ ) OF SECTION 1, 1192.62 FEET TO A CONCRETE MONUMENT; THENCE NORTH 89°48'27" EAST 42.40 FEET TO AN IRON PIPE; THENCE NORTH 0°03'47" WEST 195.00 FEET TO AN IRON PIPE STAKE AND THE PLACE OF BEGINNING OF PARCEL OF LAND HEREINAFTER DESCRIBED; THENCE CONTINUE NORTH 0°03'47" WEST 174.25 FEET; THENCE SOUTH 89°45'25" WEST, 229.84 FEET; THENCE SOUTH 0°14'35" EAST, 154.19 FEET TO AN IRON PIPE STAKE; THENCE NORTH 89°48'27" EAST 79.32 FEET TO AN IRON PIPE STAKE; THENCE SOUTH 20.00 FEET TO AN IRON PIPE STAKE; THENCE NORTH 89°48'27" EAST 150.00 FEET TO AN IRON PIPE STAKE AT THE PLACE OF BEGINNING.



ORDERED BY: GODFREY, PFEIL & NESHEK, S. C.  
P. O. BOX 291  
ELKHORN, WISCONSIN 53121

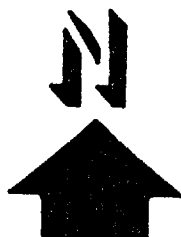
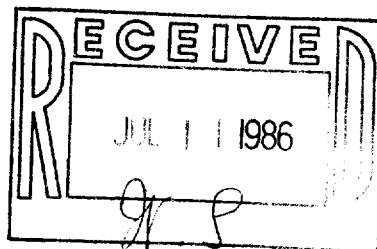

SCALE: 1"=40'

⊕ - IRON PIPE FOUND  
( ) - RECORDED AS

I, ROBERT M. BAERENWALD, DO HEREBY CERTIFY THAT I HAVE SURVEYED THE PROPERTY HEREON DESCRIBED ACCORDING TO THE OFFICIAL RECORDS AND THAT THE PLAT HEREON IS A CORRECT REPRESENTATION OF THE PROPERTY LINES TO THE BEST OF MY KNOWLEDGE AND BELIEF.

*Robert M. Baerenwald*  
ROBERT M. BAERENWALD  
WISCONSIN REGISTERED LAND SURVEYOR, S-1508

DATE *June 28, 1986*  
JOB NO. 0584

9 up - 106-S

7-829