

WALWORTH COUNTY
SURVEYING & MAPPING
LAKE GENEVA, WISCONSIN

EUGENE DRIVE

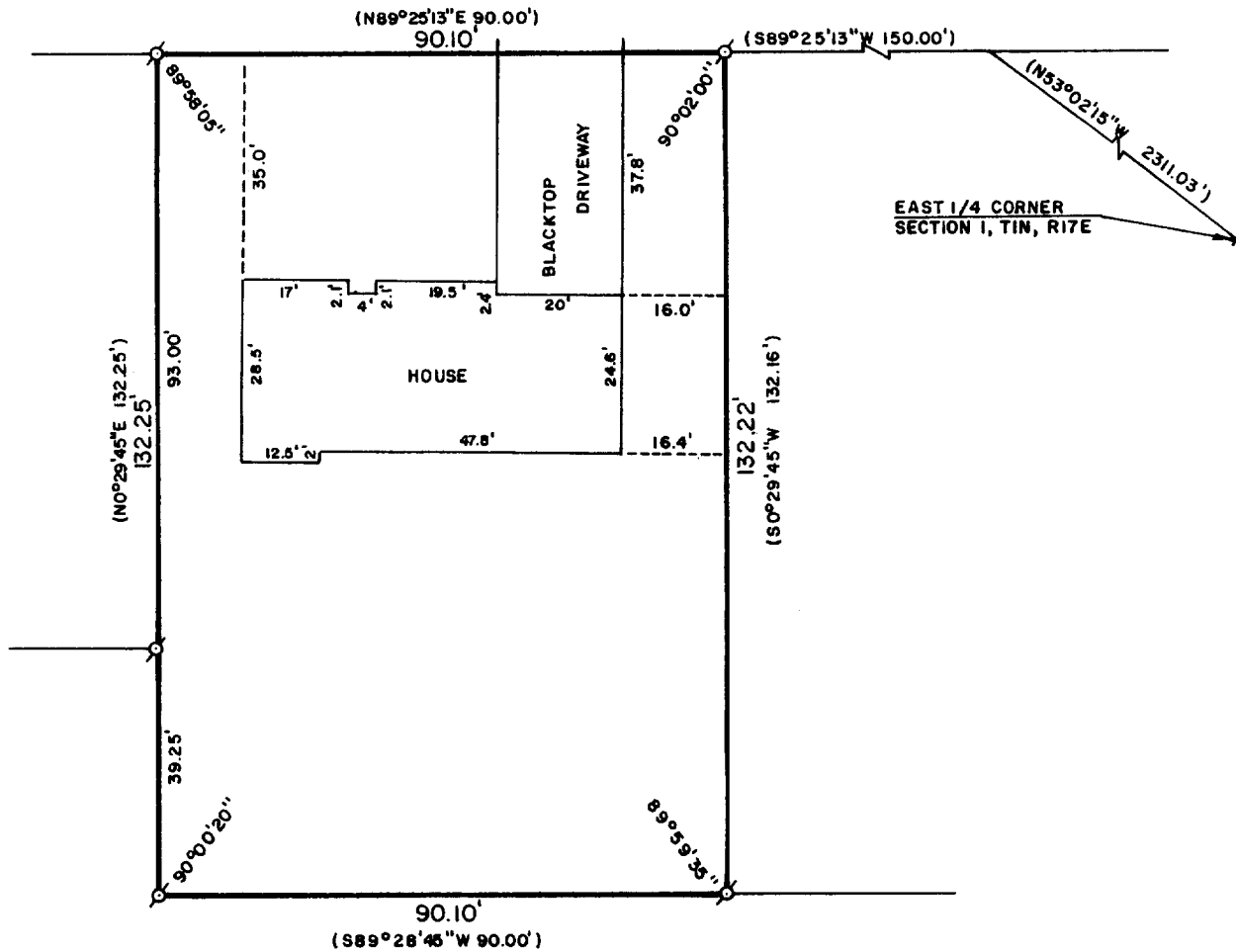

PLAT OF SURVEY OF

A PARCEL OF LAND LOCATED IN THE NORTHEAST 1/4 OF SECTION 1, T 1 N, R 17 E, CITY OF LAKE GENEVA, WALWORTH COUNTY, WISCONSIN, DESCRIBED AS FOLLOWS: COMMENCING AT THE EAST 1/4 CORNER OF SAID SECTION 1, THENCE N53°02'15"W 2311.03 FEET; THENCE S89°25'13"W 150.00 FEET TO THE PLACE OF BEGINNING; THENCE S0°29'45"W 132.16 FEET; THENCE S89°28'45"W 90.00 FEET; THENCE N0°29'45"E 132.25 FEET; THENCE N89°25'13"E 90.00 FEET TO THE PLACE OF BEGINNING.

ORDERED BY: STURG TAGGART AGENCY
736 MAIN STREET
LAKE GENEVA, WISCONSIN 53147

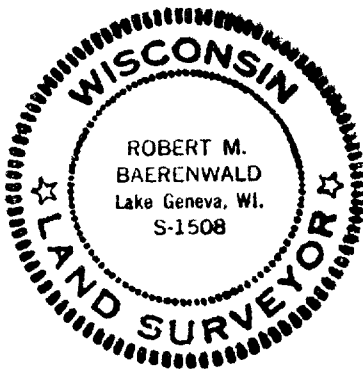

NOTE: THERE ARE NO ENCROACHMENTS.



SCALE: 1"=30'

⊙ - IRON PIPE FOUND
() - RECORDED AS

I, ROBERT M. BAERENWALD, DO HEREBY CERTIFY THAT I HAVE SURVEYED THE PROPERTY HEREON DESCRIBED ACCORDING TO THE OFFICIAL RECORDS AND THAT THE PLAT HEREON IS A CORRECT REPRESENTATION OF THE PROPERTY LINES TO THE BEST OF MY KNOWLEDGE AND BELIEF.

Robert M. Baerenwald
ROBERT M. BAERENWALD
WISCONSIN REGISTERED LAND SURVEYOR, S-1508

DATE May 6, 1986
JOB NO. 0544

YUP-121-K

7-827