

WALWORTH COUNTY  
SURVEYING & MAPPING  
LAKE GENEVA, WISCONSIN

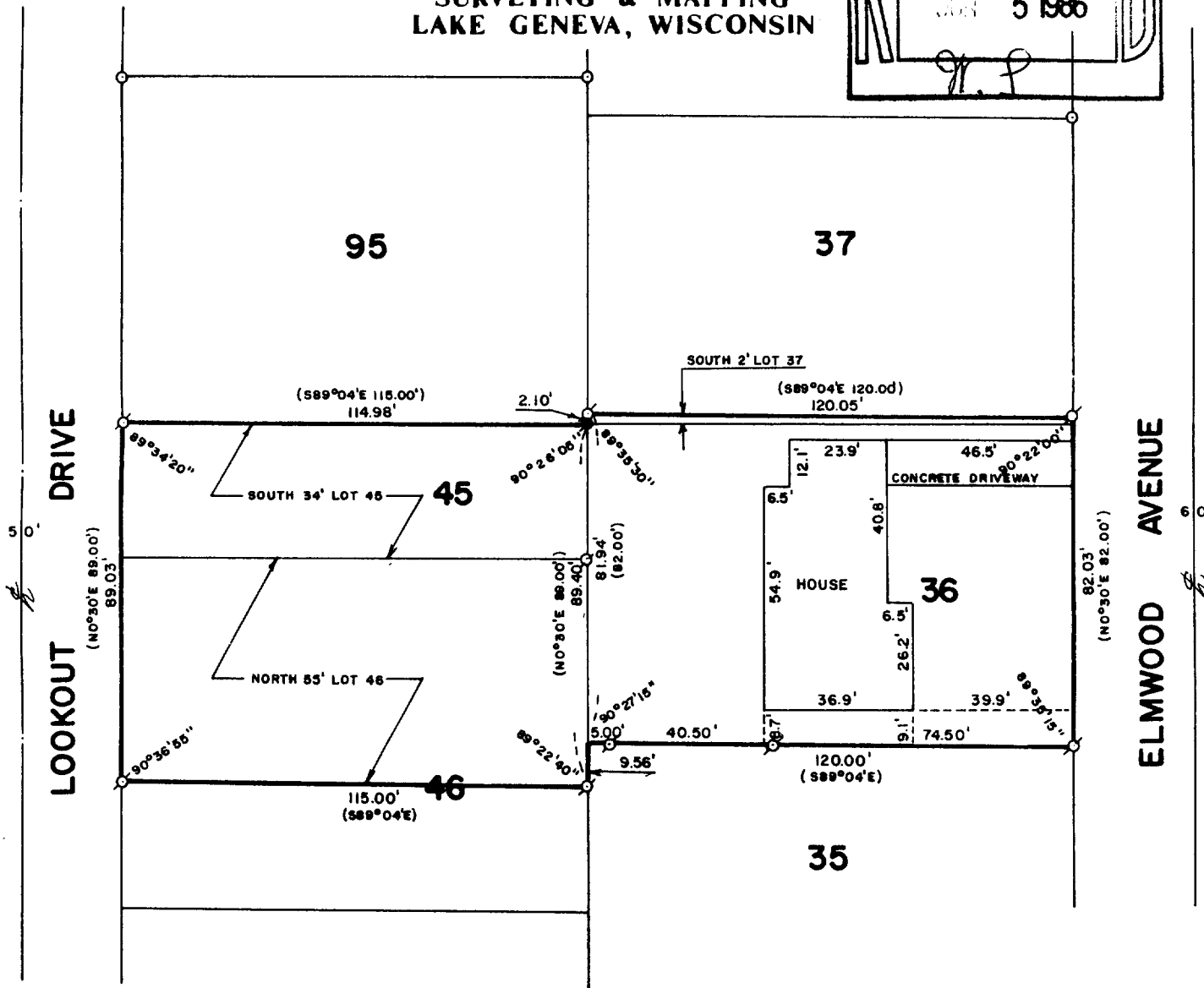
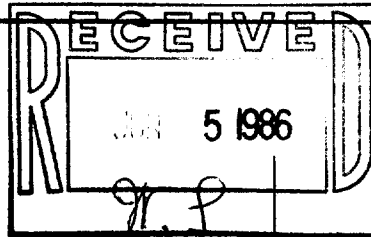

PLAT OF SURVEY OF

LOT 36 AND THE SOUTH 2 FEET OF LOT 37 OF  
STURWOOD ADDITION AND THE SOUTH 34 FEET OF  
LOT 45 AND THE NORTH 55 FEET OF LOT 46 OF  
STURWOOD ADDITION NUMBER 2, ALL LOCATED IN  
THE CITY OF LAKE GENEVA, WALWORTH COUNTY,  
WISCONSIN.

ORDERED BY: KENOSHA SAVINGS & LOAN  
410 BROAD STREET  
LAKE GENEVA, WISCONSIN 53147

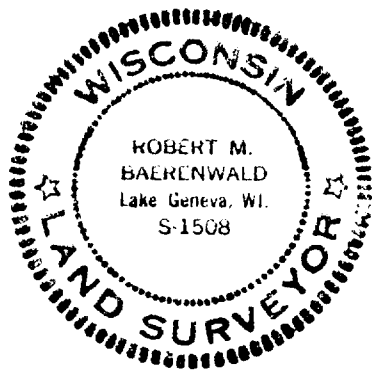

SCALE: 1"=40'

⊕ - IRON PIPE FOUND  
■ - CONCRETE MONUMENT FOUND  
( ) - RECORDED AS

I, ROBERT M. BAERENWALD, DO HEREBY CERTIFY THAT I  
HAVE SURVEYED THE PROPERTY HEREON DESCRIBED ACCORDING  
TO THE OFFICIAL RECORDS AND THAT THE PLAT HEREON IS A  
CORRECT REPRESENTATION OF THE PROPERTY LINES TO THE  
BEST OF MY KNOWLEDGE AND BELIEF.

*Robert M. Baerenwald*  
ROBERT M. BAERENWALD  
WISCONSIN REGISTERED LAND SURVEYOR, S-1508

*April 26, 1986*  
DATE JOB NO. 0522

2ST-35 + 2ST2-00002

7-829-B✓