

WALWORTH COUNTY  
SURVEYING & MAPPING  
LAKE GENEVA, WISCONSIN

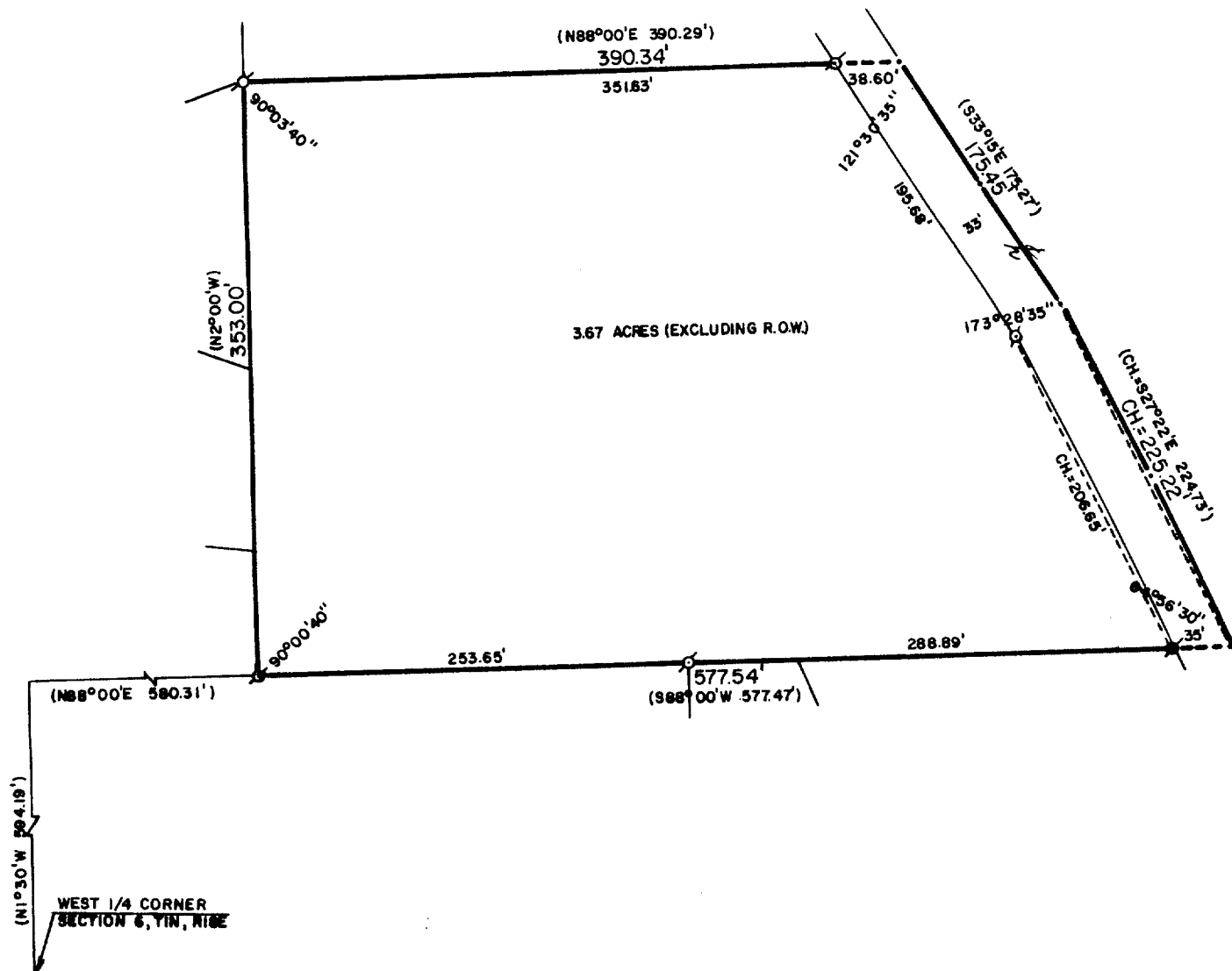
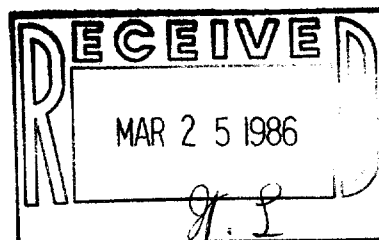

PLAT OF SURVEY OF

A PARCEL OF LAND LOCATED IN THE NORTHWEST 1/4 OF SECTION 6, T 1 N, R 18 E, CITY OF LAKE GENEVA, WALWORTH COUNTY, WISCONSIN, DESCRIBED AS FOLLOWS: COMMENCING AT THE WEST 1/4 CORNER OF SAID SECTION 6, THENCE N1°30'W 594.19 FEET; THENCE N88°00'E 580.31 FEET TO THE PLACE OF BEGINNING; THENCE N2°00'W 353 FEET; THENCE N88°00'E 390.29 FEET TO THE CENTERLINE OF COUNTY TRUNK HIGHWAY "H"; THENCE S33°15'E 175.27 FEET ALONG SAID CENTERLINE; THENCE ALONG SAID CENTERLINE AND THE ARC OF A CURVE TO THE RIGHT, THE CHORD BEARING S27°22'E 224.73 FEET; THENCE S88°00'W 577.47 FEET TO THE PLACE OF BEGINNING.

ORDERED BY: ADAM ADAMS  
35 S. WALWORTH AVENUE  
WILLIAMS BAY, WISCONSIN  
53191

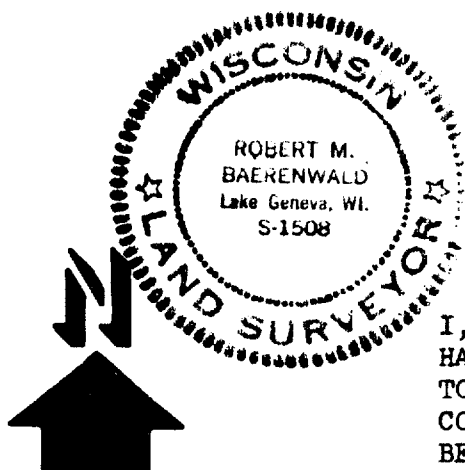

I, ROBERT M. BAERENWALD, DO HEREBY CERTIFY THAT I HAVE SURVEYED THE PROPERTY HEREON DESCRIBED ACCORDING TO THE OFFICIAL RECORDS AND THAT THE PLAT HEREON IS A CORRECT REPRESENTATION OF THE PROPERTY LINES TO THE BEST OF MY KNOWLEDGE AND BELIEF.

*Robert M. Baerenwald*  
ROBERT M. BAERENWALD  
WISCONSIN REGISTERED LAND SURVEYOR, S-1508

*March 15, 1986*  
DATE JOB NO. 0486

SCALE: 1"=100'

- ⊙ - IRON PIPE FOUND
- - CONCRETE MONUMENT FOUND
- ( ) - RECORDED AS

VOP-142-A

7-819V