

WALWORTH COUNTY
SURVEYING & MAPPING
LAKE GENEVA, WISCONSIN

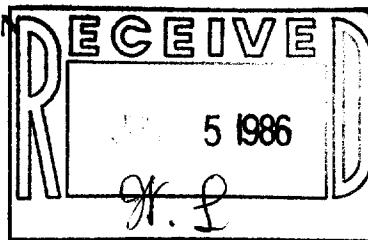

WARREN STREET

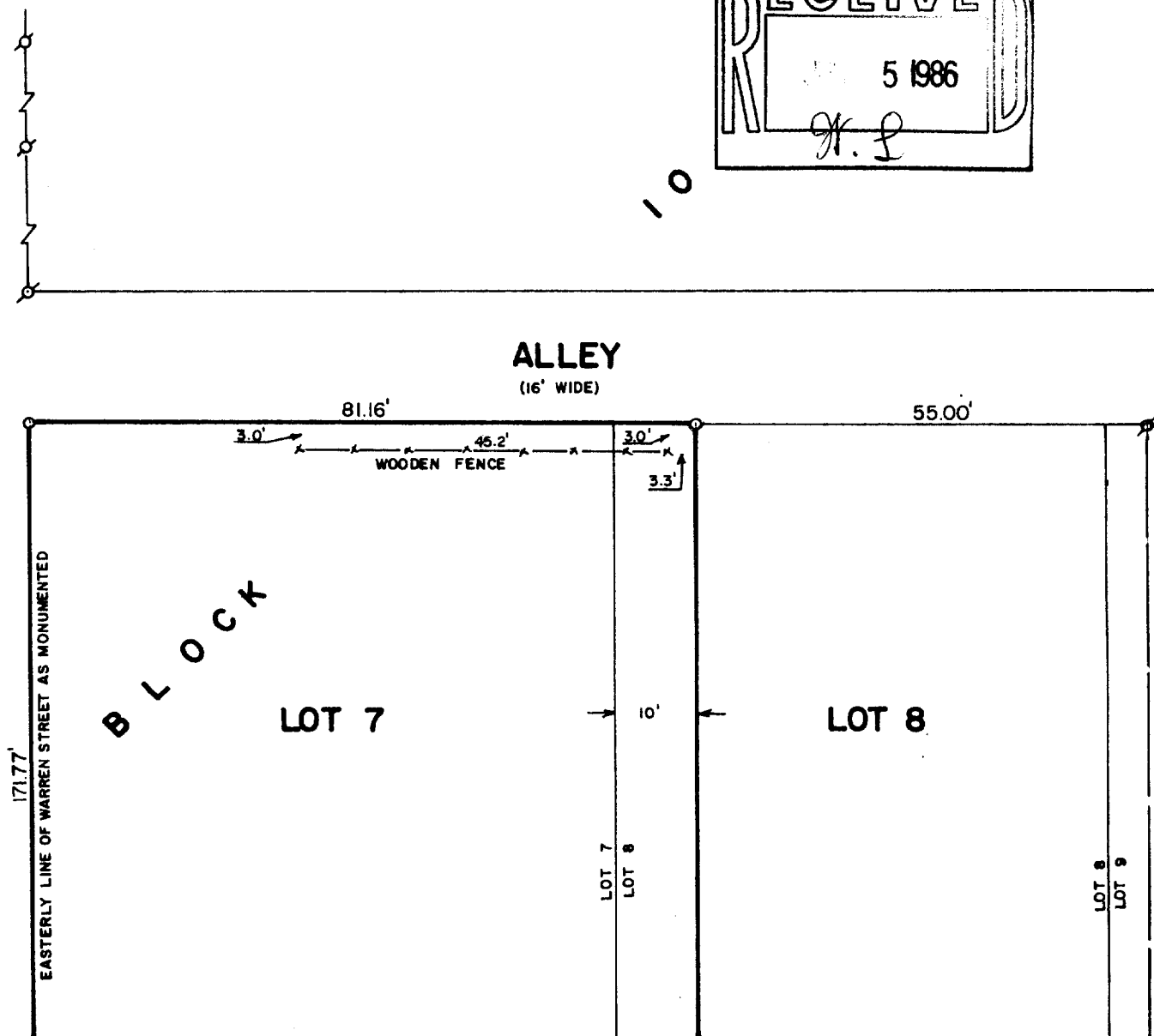

PLAT OF SURVEY OF

THE NORTH LINE OF THE FOLLOWING DESCRIBED
PROPERTY: LOT 7 AND THE WESTERLY 10 FEET
OF LOT 8, BLOCK 10 OF THE ORIGINAL PLAT OF
THE VILLAGE (NOW CITY) OF LAKE GENEVA,
WALWORTH COUNTY, WISCONSIN.

ORDERED BY: ESTHER BLARDI
830 N. SHERWOOD DRIVE
BELOIT, WISCONSIN 53511



SCALE: 1"=20'

x - IRON PIPE FOUND
o - IRON ROD SET
() - RECORDED AS

I, ROBERT M. BAERENWALD, DO HEREBY CERTIFY THAT I
HAVE SURVEYED THE PROPERTY HEREON DESCRIBED ACCORDING
TO THE OFFICIAL RECORDS AND THAT THE PLAT HEREON IS A
CORRECT REPRESENTATION OF THE PROPERTY LINES TO THE
BEST OF MY KNOWLEDGE AND BELIEF.

Robert M. Baerenwald
ROBERT M. BAERENWALD
WISCONSIN REGISTERED LAND SURVEYOR, S-1508

March 25, 1986
DATE JOB NO. 0448