

WALWORTH COUNTY  
SURVEYING & MAPPING  
LAKE GENEVA, WISCONSIN

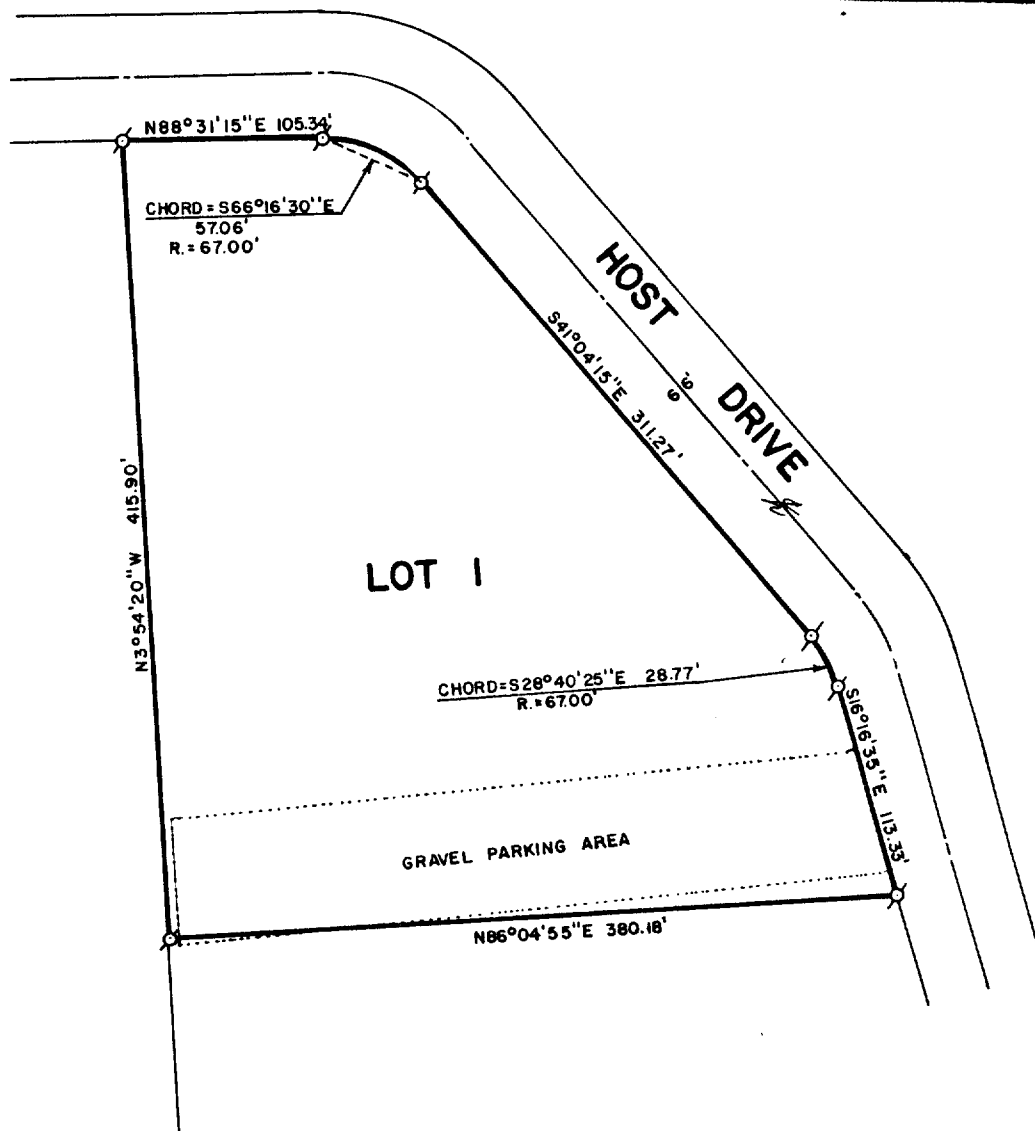

PLAT OF SURVEY OF

LOT 1 OF CERTIFIED SURVEY MAP NO.  
812, LOCATED IN THE NORTHWEST 1/4  
OF SECTION 6, T 1 N, R 18 E, CITY  
OF LAKE GENEVA, WALWORTH COUNTY,  
WISCONSIN.

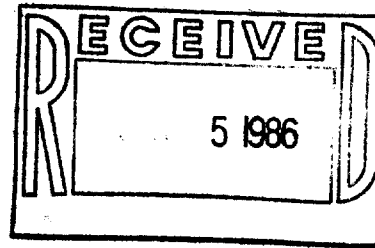
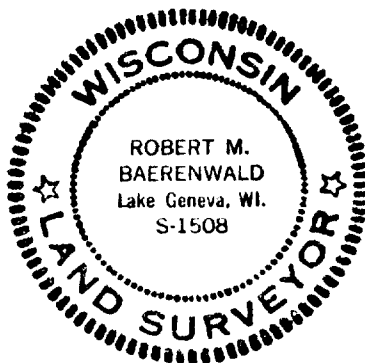

ORDERED BY: QUARTEX, INC.  
1012 HOST DRIVE  
LAKE GENEVA, WISCONSIN 53147



SCALE: 1"=100'

Ø - IRON PIPE FOUND

I, ROBERT M. BAERENWALD, DO HEREBY CERTIFY THAT I  
HAVE SURVEYED THE PROPERTY HEREON DESCRIBED ACCORDING  
TO THE OFFICIAL RECORDS AND THAT THE PLAT HEREON IS A  
CORRECT REPRESENTATION OF THE PROPERTY LINES TO THE  
BEST OF MY KNOWLEDGE AND BELIEF.

*Robert M. Baerenwald*  
ROBERT M. BAERENWALD  
WISCONSIN REGISTERED LAND SURVEYOR, S-1508

*May 12, 1986*  
DATE JOB NO. 0545

ZA-812-1

7-812-B<sup>v</sup>