

KOLB LAND CONSULTING, INC.
LAND SURVEYING • SUBDIVIDING • LAND PLANNING

LAKE GENEVA, WISCONSIN 53147

WHITEWATER, WISCONSIN 53190

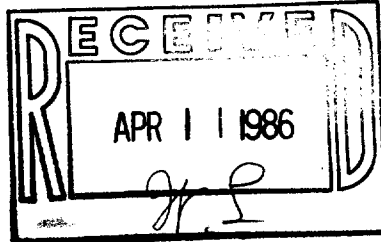

POINT DESCRIBED AS BEING 222°27'E 345' FROM
THE NORTHEAST CORNER OF LAKE GENEVA MANOR
SUBDIVISION

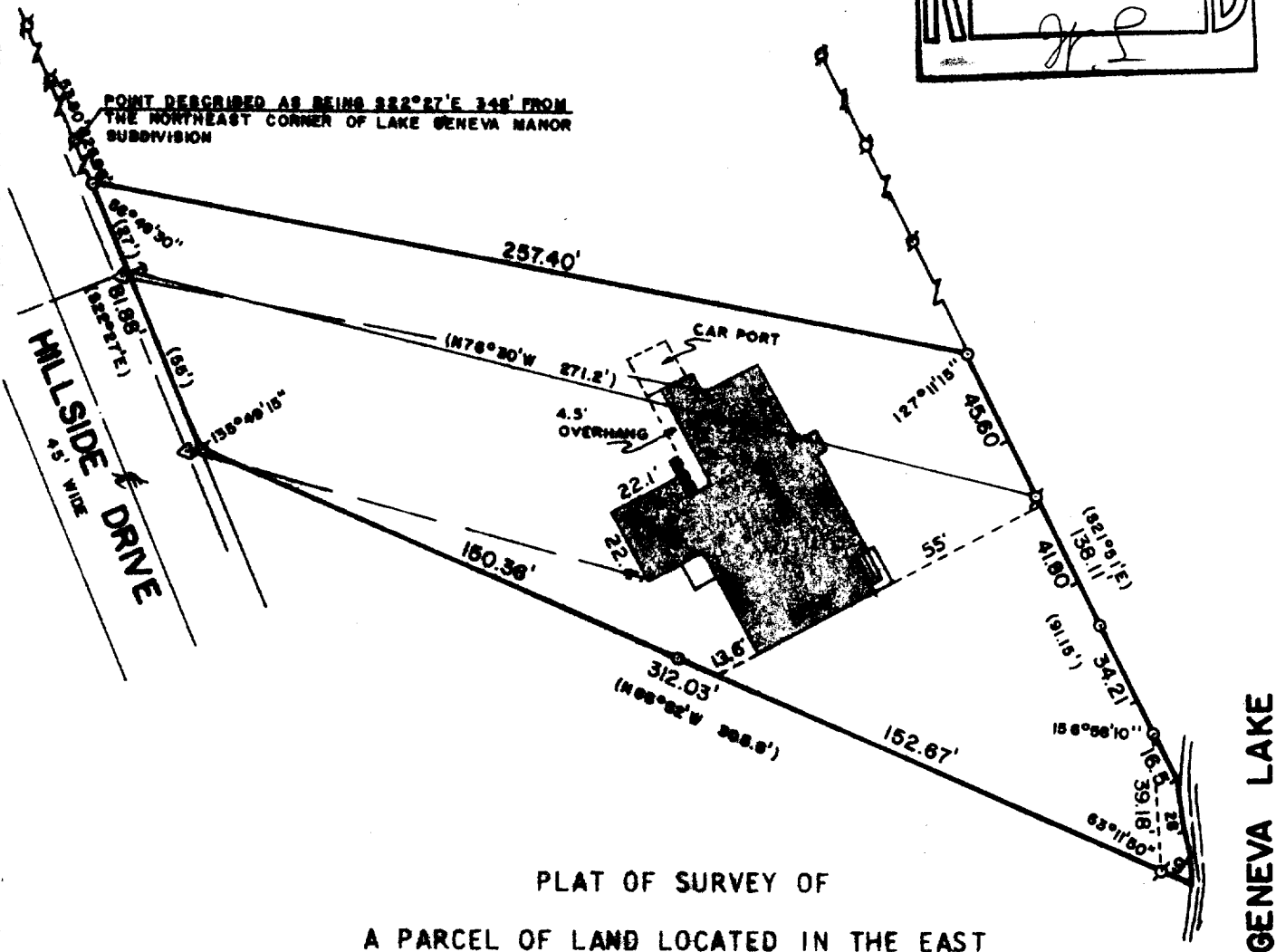

PLAT OF SURVEY OF

A PARCEL OF LAND LOCATED IN THE EAST
 1/2 OF SECTION 35, T 2 N, R 17 E, CITY
 OF LAKE GENEVA, WALWORTH COUNTY, WISCONSIN.

ORDERED BY: KEN SEAVER
3586 VINE ROAD
LAKE GENEVA, WISCONSIN 53147

NOTE: LOCATED ALL VISIBLE
IMPROVEMENTS, 1-9-86



SCALE: 1"=50'

x - IRON PIPE FOUND
 o - IRON PIPE PLACED
 () - RECORDED AS
 Δ - UTILITY POLE

— OVERHEAD UTILITY LINE
↓ UTILITY POLE ANCHOR

I, HAROLD H. KOLB, DO HEREBY CERTIFY THAT I HAVE SURVEYED THE PROPERTY HEREON DESCRIBED ACCORDING TO THE OFFICIAL RECORDS, AND THAT THE PLAT HEREON IS A CORRECT REPRESENTATION OF THE LOT LINES TO THE BEST OF MY KNOWLEDGE AND BELIEF.

Harold H. Kolb
 HAROLD H. KOLB
 WISCONSIN REGISTERED LAND SURVEYOR, S-187
 DATE Aug. 20, 1982
 REVISED: JANUARY 10, 1986

400-94-I

LG-YUP-89I