

WALWORTH COUNTY
SURVEYING & MAPPING
LAKE GENEVA, WISCONSIN

RUSH STREET
(50' WIDE)

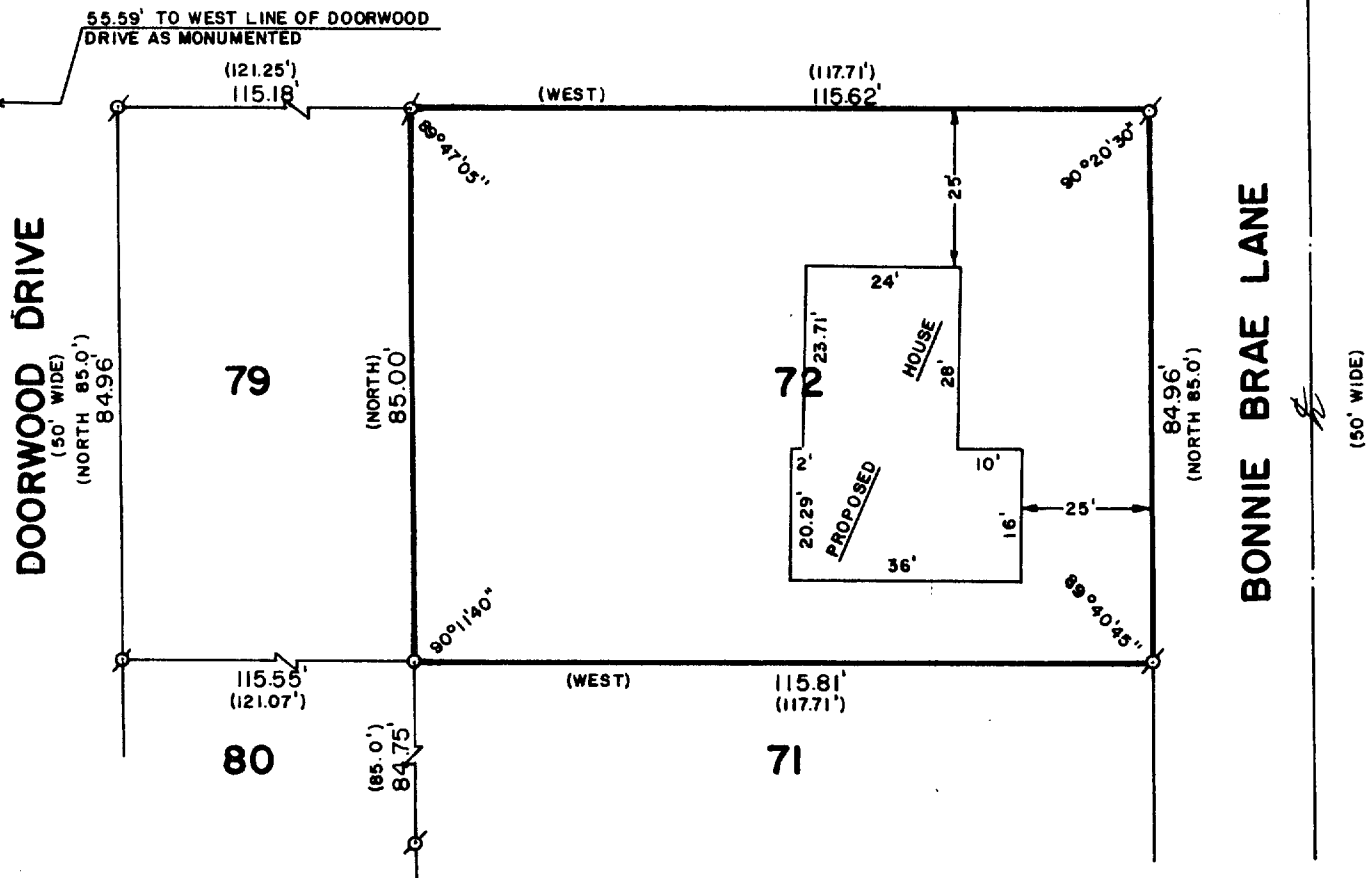

PLAT OF SURVEY OF

LOT 72 OF H. E. WELLS ADDITION TO THE
CITY OF LAKE GENEVA, WALWORTH COUNTY,
WISCONSIN.

ORDERED BY: GEISSAL
2170 SHERIDAN SPRINGS ROAD
LAKE GENEVA, WISCONSIN 53147

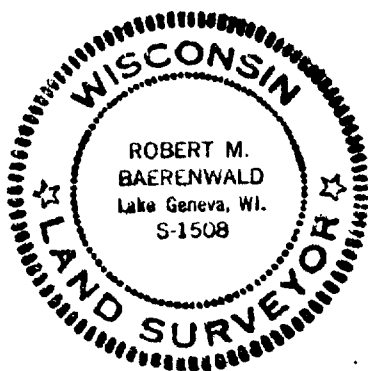

SCALE: 1"=30'

- ⌀ - IRON PIPE FOUND
- - IRON ROD SET
- () - RECORDED AS

I, ROBERT M. BAERENWALD, DO HEREBY CERTIFY THAT I
HAVE SURVEYED THE PROPERTY HEREON DESCRIBED ACCORDING
TO THE OFFICIAL RECORDS AND THAT THE PLAT HEREON IS A
CORRECT REPRESENTATION OF THE PROPERTY LINES TO THE
BEST OF MY KNOWLEDGE AND BELIEF.

Robert M. Baerenwald
ROBERT M. BAERENWALD
WISCONSIN REGISTERED LAND SURVEYOR, S-1508

May 5, 1986
DATE JOB NO. 0530

7-811-B^v

WE-00072