

**RECEIVED**  
 DEC 5 1985

**WALWORTH COUNTY  
 SURVEYING & MAPPING  
 LAKE GENEVA, WISCONSIN**

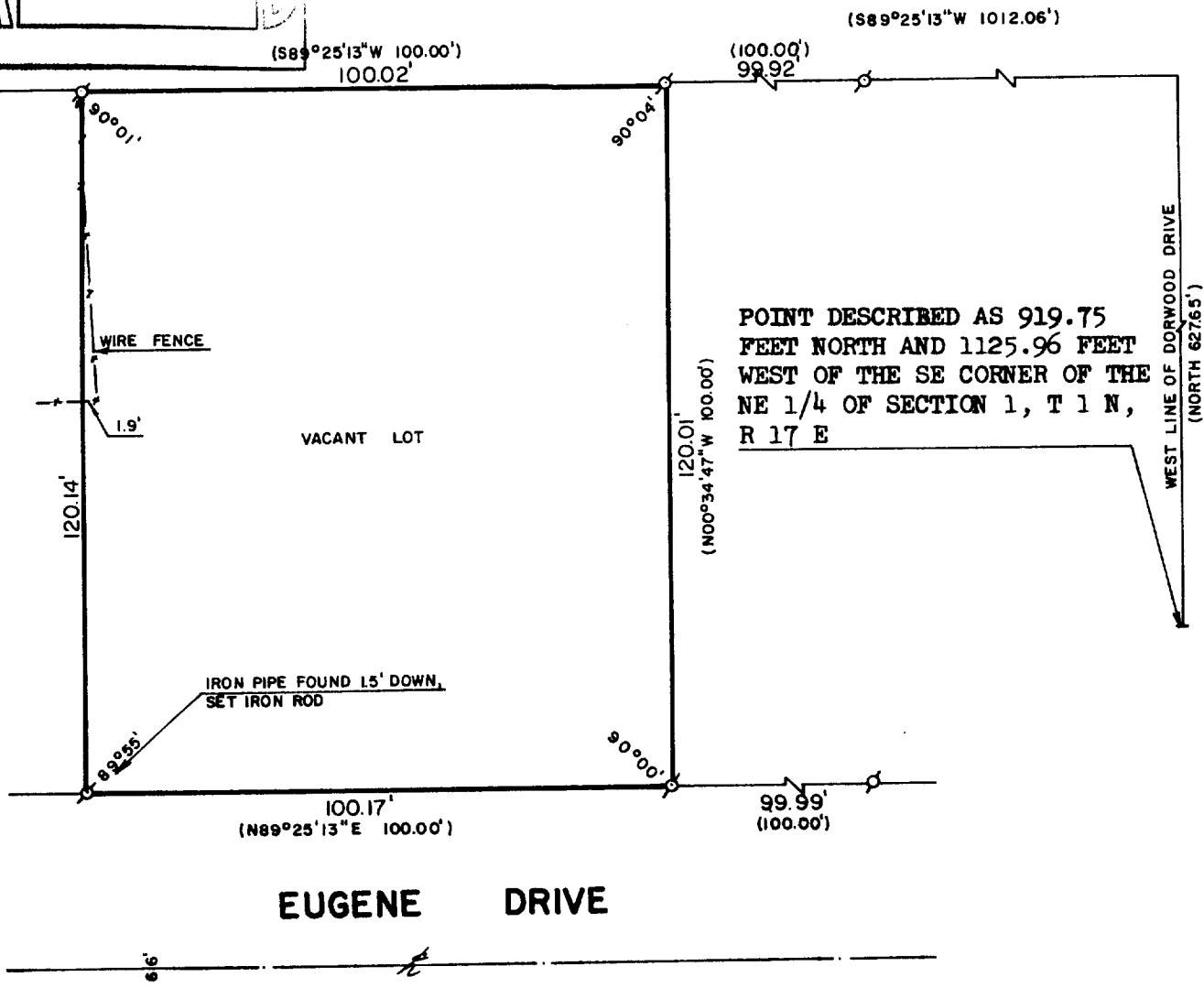

POINT DESCRIBED AS 919.75 FEET NORTH AND 1125.96 FEET WEST OF THE SE CORNER OF THE NE 1/4 OF SECTION 1, T 1 N, R 17 E

**PLAT OF SURVEY OF**

A PARCEL OF LAND LOCATED IN THE NORTHEAST 1/4 OF SECTION 1, T 1 N, R 17 E, CITY OF LAKE GENEVA, WALWORTH COUNTY, WISCONSIN, DESCRIBED AS FOLLOWS: BEGINNING AT A POINT 919.75 FEET NORTH AND 1125.96 FEET WEST OF THE SE CORNER OF THE NE 1/4 OF SECTION 1, T 1 N, R 17 E, CITY OF LAKE GENEVA, WALWORTH COUNTY, WISCONSIN, THENCE NORTH ALONG THE WEST LINE OF DORWOOD DRIVE 627.65 FEET, THENCE S89°25'13"W 1012.06 FEET TO THE PLACE OF BEGINNING; THENCE CONTINUE S89°25'13"W 100.00 FEET; THENCE S0°34'47"E 120.00 FEET; THENCE N89°25'13"E 100.00 FEET; THENCE N0°34'47"W 120.00 FEET TO THE PLACE OF BEGINNING.

ORDERED BY: DEAN YETTER C/O KENOSHA SAVINGS & LOAN  
 410 BROAD STREET  
 LAKE GENEVA, WISCONSIN 53147

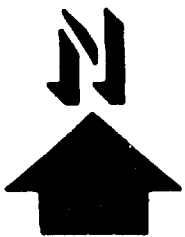
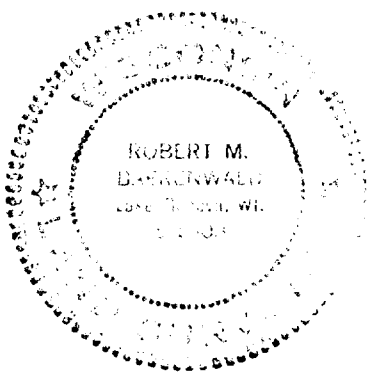

SCALE: 1"=30'

σ - IRON PIPE FOUND  
 () - RECORDED AS

I, ROBERT M. BAERENWALD, DO HEREBY CERTIFY THAT I HAVE SURVEYED THE PROPERTY HEREON DESCRIBED ACCORDING TO THE OFFICIAL RECORDS AND THAT THE PLAT HEREON IS A CORRECT REPRESENTATION OF THE PROPERTY LINES TO THE BEST OF MY KNOWLEDGE AND BELIEF.

*Robert M. Baerenwald*  
 ROBERT M. BAERENWALD  
 WISCONSIN REGISTERED LAND SURVEYOR, S-1508

DATE Nov. 26, 1985  
 JOB NO. 0432

910-121-C

7-810-B