

KOLB LAND CONSULTING, INC.
LAND SURVEYING • SUBDIVIDING • LAND PLANNING

929 WILLIAMS STREET LAKE GENEVA, WISCONSIN 53147 414-248-3697

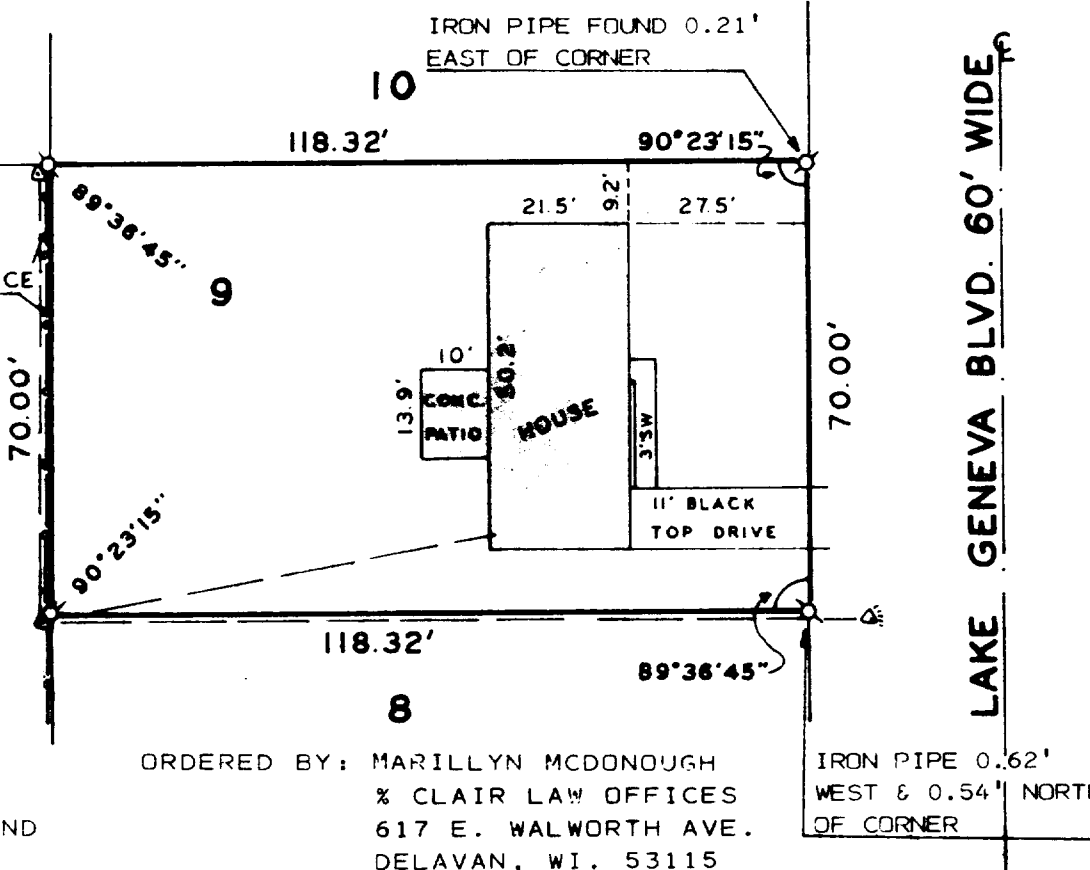
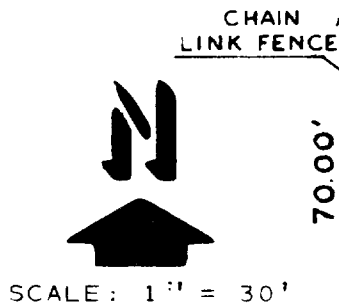
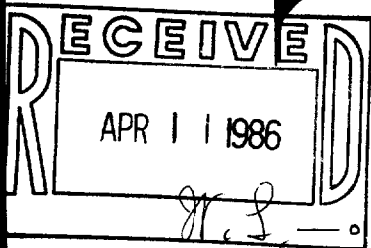

LEGEND

- Ø - IRON PIPE FOUND
- Δ - UTILITY POLE
- - OVERHEAD UTILITY LINE
- SW - SIDE WALK
- Δ - STREET LIGHT

ORDERED BY: MARILLYN MCDONOUGH
% CLAIR LAW OFFICES
617 E. WALWORTH AVE.
DELAVER, WI. 53115

IRON PIPE 0.62'
WEST & 0.54' NORTH
OF CORNER

PLAT OF SURVEY OF

LOT 9 OF H.E. WELLS SUBDIVISION, CITY OF LAKE GENEVA,
WALWORTH COUNTY, WISCONSIN.

I HEREBY CERTIFY THAT I HAVE SURVEYED THE ABOVE DESCRIBED PROPERTY AND THAT THE ABOVE MAP IS A TRUE REPRESENTATION THEREOF AND SHOWS THE SIZE AND LOCATION OF THE PROPERTY, ITS EXTERIOR BOUNDARIES, THE LOCATION OF ALL VISIBLE STRUCTURES, AND DIMENSIONS OF ALL PRINCIPAL BUILDINGS THEREON, BOUNDARY FENCES, APPARENT EASEMENTS, ROADWAYS AND VISIBLE ENCROACHMENTS, IF ANY, TO THE BEST OF MY KNOWLEDGE AND BELIEF.
THIS SURVEY IS MADE FOR THE USE OF THE PRESENT OWNERS OF THE PROPERTY, AND ALSO THOSE WHO PURCHASE, MORTGAGE, OR GUARANTEE THE TITLE THERETO WITHIN ONE (1) YEAR FROM DATE HEREOF.

Harold H. Kolb

HAROLD H. KOLB

WISCONSIN REGISTERED LAND SURVEYOR, S-187

DATE NOVEMBER 12, 1985

REVISED _____

REVISED _____

ZWE-00089

7-809-K