

KOLB LAND CONSULTING, INC.
LAND SURVEYING • SUBDIVIDING • LAND PLANNING

929 WILLIAMS STREET LAKE GENEVA, WISCONSIN 53147 414-248-3697

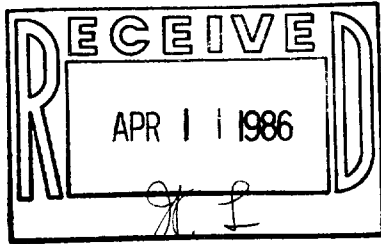

SCALE: 1" = 30'

LEGEND

- Ø IRON PIPE FOUND
- 1" X 24" IRON PIPE SET
- ⊕ CUT CROSS IN CONCRETE
- Δ UTILITY POLE
- OVERHEAD UTILITY LINE
- SW- SIDE WALK

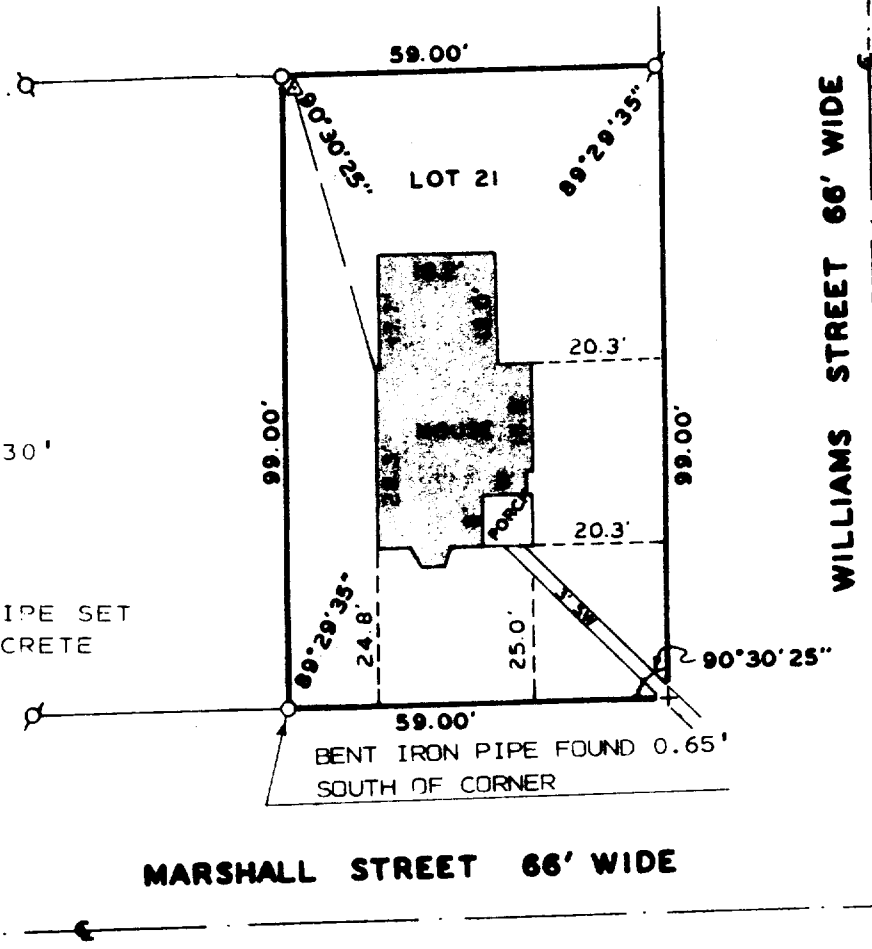

ORDERED BY: LYLE KINNEY
ROUTE 2 BOX 254
LAKE GENEVA, WI. 53147

PLAT OF SURVEY OF

PART OF LOT 21, OF RICH'S ADDITION, CITY OF LAKE GENEVA,
WALWORTH COUNTY, WISCONSIN.

I HEREBY CERTIFY THAT I HAVE SURVEYED THE ABOVE DESCRIBED PROPERTY AND THAT THE ABOVE MAP IS A TRUE REPRESENTATION THEREOF AND SHOWS THE SIZE AND LOCATION OF THE PROPERTY, ITS EXTERIOR BOUNDARIES, THE LOCATION OF ALL VISIBLE STRUCTURES AND DIMENSIONS OF ALL PRINCIPAL BUILDINGS THEREON, BOUNDARY FENCES, APPARENT EASEMENTS, ROADWAYS AND VISIBLE ENCROACHMENTS, IF ANY, TO THE BEST OF MY KNOWLEDGE AND BELIEF.
THIS SURVEY IS MADE FOR THE USE OF THE PRESENT OWNERS OF THE PROPERTY AND ALSO THOSE WHO PURCHASE MORTGAGE, OR GUARANTEE THE TITLE THERETO WITHIN ONE (1) YEAR FROM DATE HEREOF.

Harold H. Kolb

HAROLD H. KOLB

WISCONSIN REGISTERED LAND SURVEYOR, S-137

DATE FEBRUARY 20, 1986

REVISED _____

REVISED _____

Z RA-00019

531
7-806-K