

WALWORTH COUNTY
SURVEYING & MAPPING
LAKE GENEVA, WISCONSIN

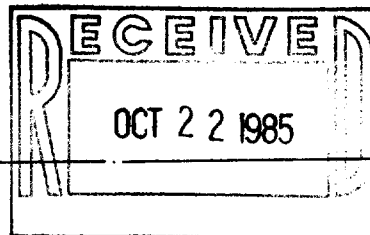

DODGE STREET

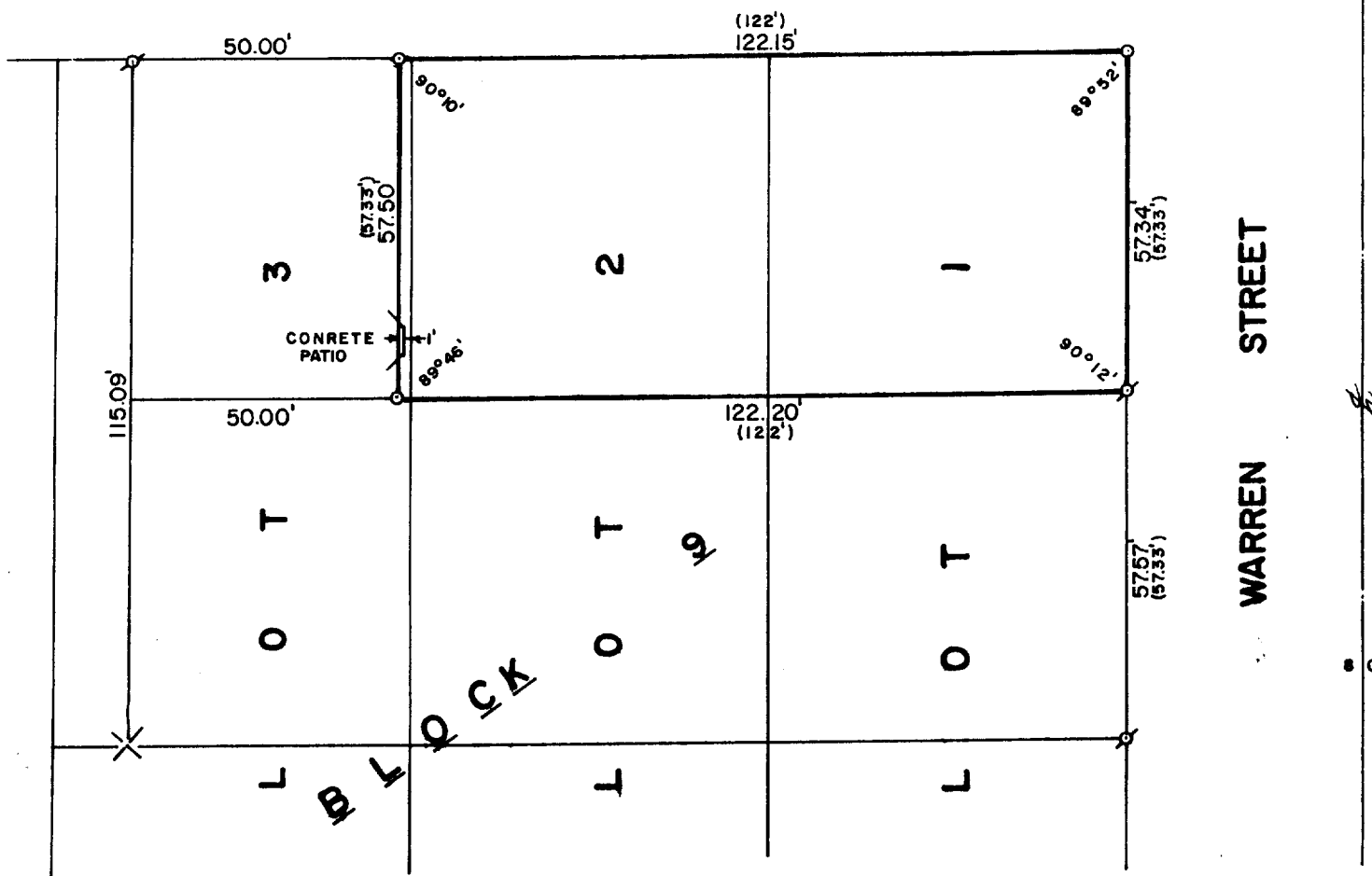

PLAT OF SURVEY OF

A PARCEL OF LAND BEING PART OF LOTS 1, 2 AND 3, BLOCK 9 OF THE ORIGINAL PLAT OF THE CITY OF LAKE GENEVA, WALWORTH COUNTY, WISCONSIN, DESCRIBED AS FOLLOWS:
BEGINNING AT THE NORTHEAST CORNER OF BLOCK 9 IN THE CITY OF LAKE GENEVA (FORMERLY VILLAGE OF GENEVA) ACCORDING TO ONE CERTAIN PLAT OF THE SAME ON RECORD IN THE OFFICE OF THE REGISTER OF DEEDS OF WALWORTH COUNTY, THENCE WEST IN THE NORTH LINE OF BLOCK 9, 172 FEET; THENCE SOUTH PARALLEL TO THE EAST LINE OF SAID BLOCK 57 1/3 FEET TO THE NORTHWEST CORNER OF LANDS SOLD BY MARIA S. VIPHAM TO URSULA MARKS; THENCE EAST ALONG THE NORTH LINE OF URSULA MARKS' LOT, 172 FEET TO THE EAST LINE OF BLOCK 9; THENCE NORTH IN THE EAST LINE OF SAID BLOCK 9, 57 1/3 FEET TO THE PLACE OF BEGINNING; EXCEPTING THEREFROM THE WEST 50 FEET OF THE PREMISES ABOVE DESCRIBED.

ORDERED BY: NORMAN STODDARD
434 WARREN STREET
LAKE GENEVA, WISCONSIN 53147

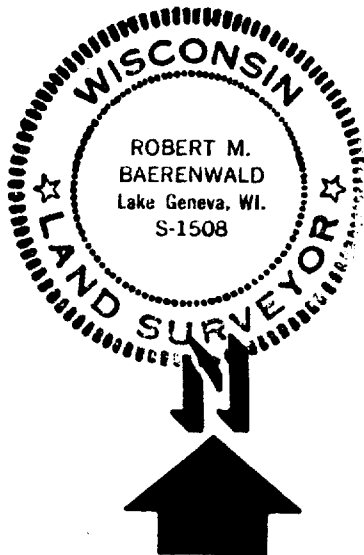

SCALE: 1"=30'

- IRON PIPE FOUND
- IRON ROD SET
- ()-RECORDED AS
- ×-SPIKE FOUND

I, ROBERT M. BAERENWALD, DO HEREBY CERTIFY THAT I HAVE SURVEYED THE PROPERTY HEREON DESCRIBED ACCORDING TO THE OFFICIAL RECORDS AND THAT THE PLAT HEREON IS A CORRECT REPRESENTATION OF THE PROPERTY LINES TO THE BEST OF MY KNOWLEDGE AND BELIEF.

Robert M. Baerenwald
ROBERT M. BAERENWALD
WISCONSIN REGISTERED LAND SURVEYOR, S-1508

DATE *Sept. 24, 1985* JOB NO. 0377