

KOLB LAND CONSULTING, INC.
LAND SURVEYING • SUBDIVIDING • LAND PLANNING

LAKE GENEVA, WISCONSIN 53147

OWNER:
PAMELA C. WILLIAMS
1629 EVERGREEN LANE
LAKE GENEVA, WI. 53147

ORDERED BY:
IDL MORTGAGE CORP.
P.O. BOX 1256
KENOSHA, WI 53141

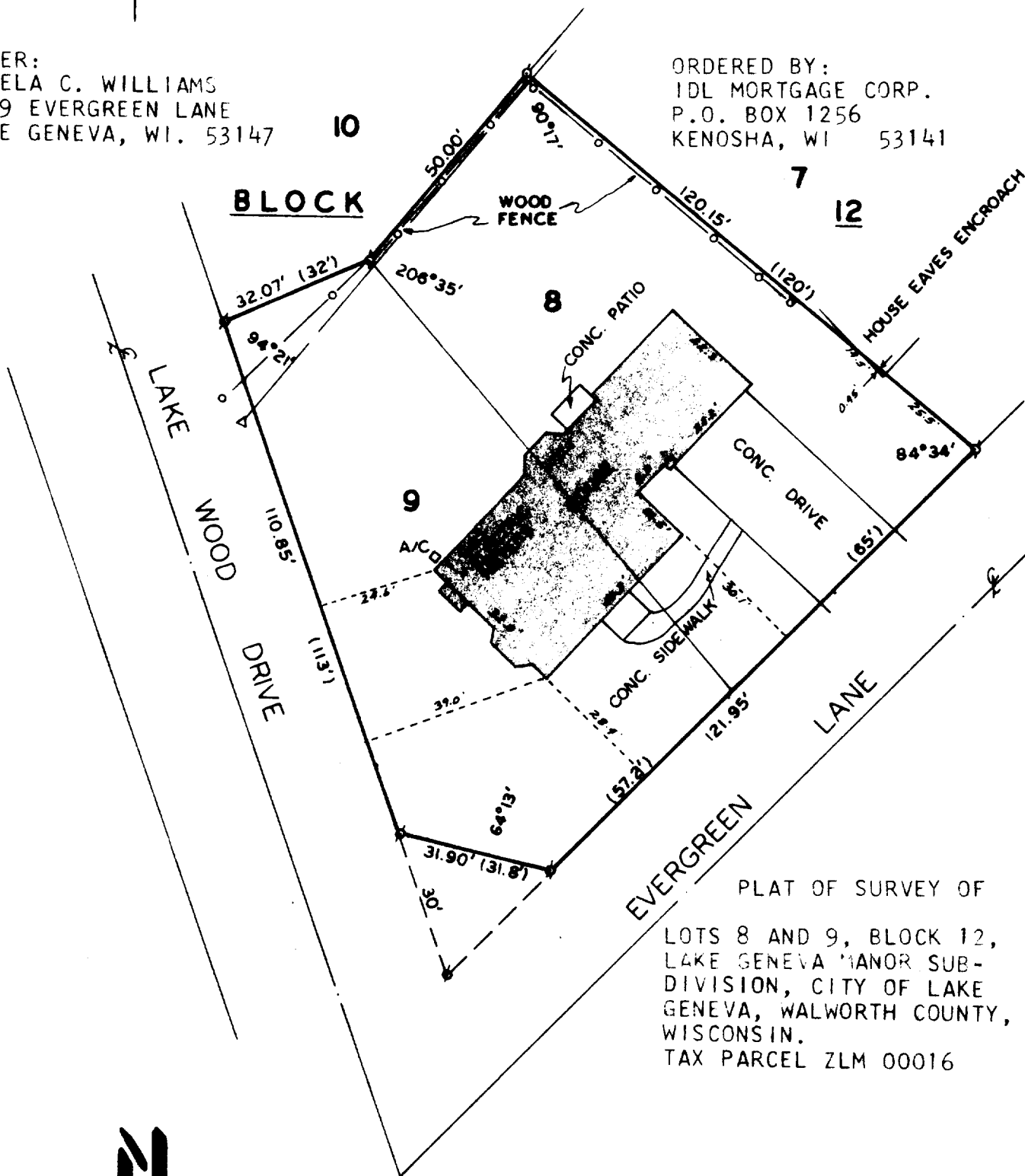

PLAT OF SURVEY OF
LOTS 8 AND 9, BLOCK 12,
LAKE GENEVA MANOR SUB-
DIVISION, CITY OF LAKE
GENEVA, WALWORTH COUNTY,
WISCONSIN.
TAX PARCEL ZLM 00016



SCALE 1"=30'

LEGEND

- ⊕ - IRON PIPE FOUND
- Δ - UTILITY POLE
- () - RECORDED AS
- OVERHEAD UTILITY LINE

I HEREBY CERTIFY THAT I HAVE SURVEYED THE ABOVE DESCRIBED PROPERTY AND THAT THE ABOVE MAP IS A TRUE REPRESENTATION THEREOF AND SHOWS THE SIZE AND LOCATION OF THE PROPERTY, ITS EXTERIOR BOUNDARIES, THE LOCATION OF ALL VISIBLE STRUCTURES AND DIMENSION OF ALL PRINCIPAL BUILDINGS THEREON, BOUNDARY FENCES, APPARENT EASEMENTS, ROADWAYS AND VISIBLE ENCROACHMENTS, IF ANY.
THIS SURVEY IS MADE FOR THE USE OF THE PRESENT OWNERS OF THE PROPERTY, AND ALSO THOSE WHO PURCHASE, MORTGAGE, OR GUARANTEE THE TITLE THERETO WITHIN ONE (1) YEAR FROM DATE HEREOF.

Harold H. Kolb

HAROLD H. KOLB
WISCONSIN REGISTERED LAND SURVEYOR, S- 187

DATE JANUARY 5, 1984

REVISED FEBRUARY 18, 1986

ZLM-10

- 5-96 7-805-K