

**ABELL
SURVEYING & MAPPING
DEHAVAN, WISCONSIN 53115
414-728-6737**

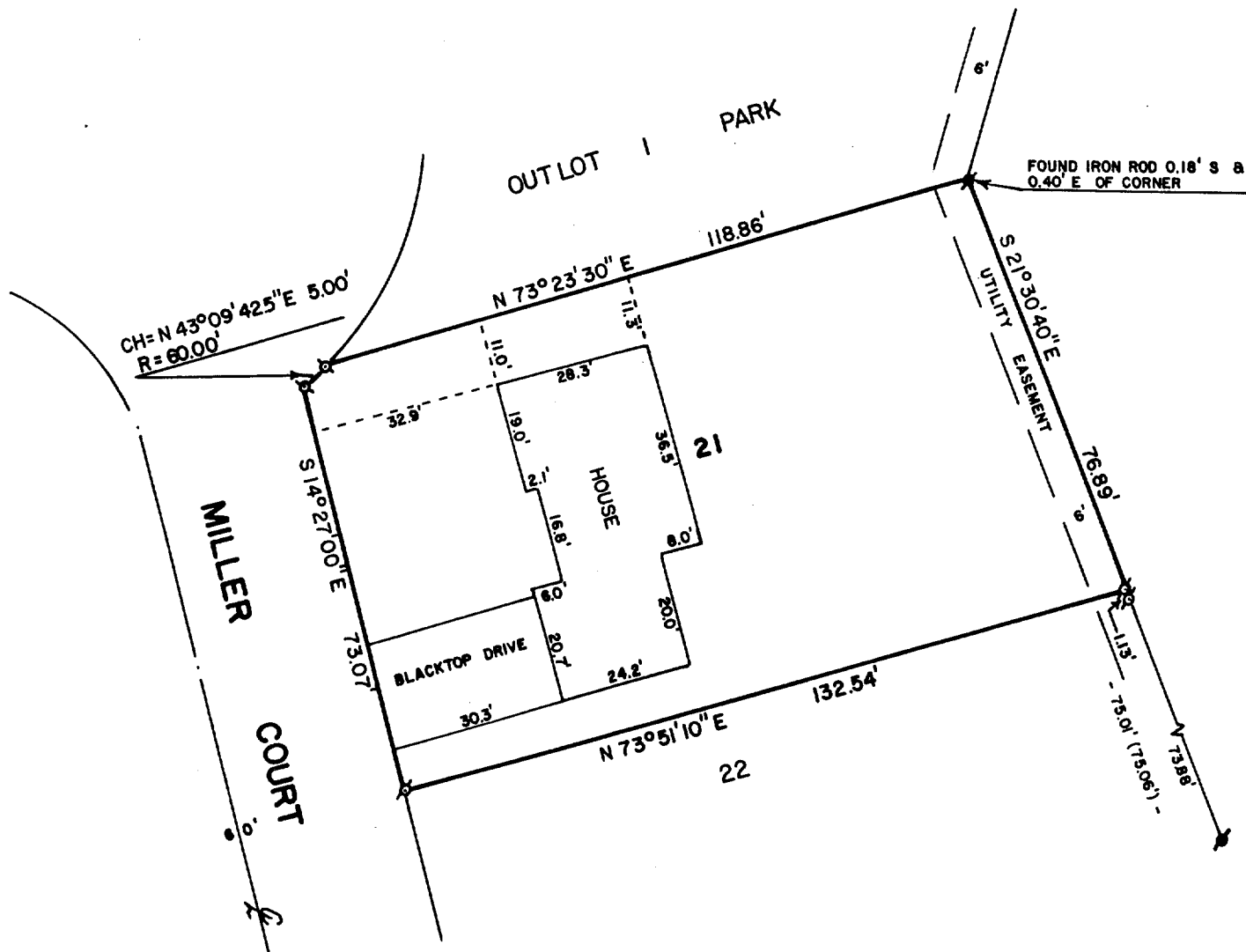
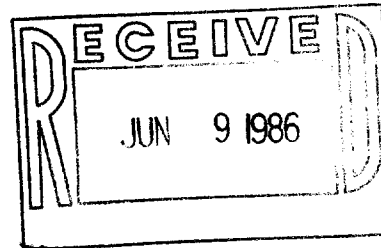

PLAT OF SURVEY OF

LOT 21 OF WESTGATE SUBDIVISION, CITY OF LAKE GENEVA, WALWORTH COUNTY, WISCONSIN, AS PER THE RECORDED PLAT OF SAID SUBDIVISION RECORDED IN VOLUME 17 OF PLATS ON PAGES 32 AND 33 IN THE OFFICE OF THE REGISTER OF DEEDS IN AND FOR WALWORTH COUNTY, WISCONSIN.

ORDERED BY: ANCHOR SAVINGS & LOAN
201 BROAD STREET
LAKE GENEVA, WI 53147

BUYER: ROBERT A. RUSKEY and NINA H. RUSKEY

NOTE: BEARINGS ARE AS SHOWN ON
THE SUBDIVISION PLAT OF WESTGATE
SUBDIVISION, WALWORTH COUNTY, WI.

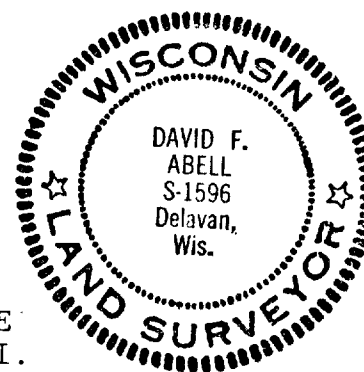

SCALE - 1"=30'

LEGEND

- ⊙ - IRON PIPE FOUND
- ⊙ - IRON ROD FOUND
- () - RECORDED AS

I, DAVID F. ABELL, DO HEREBY CERTIFY
THAT I HAVE SURVEYED THE PROPERTY
HEREON DESCRIBED ACCORDING TO THE
OFFICIAL RECORDS, AND THAT THE PLAT
HEREON IS A CORRECT REPRESENTATION
OF THE LOT LINES TO THE BEST OF MY
KNOWLEDGE AND BELIEF.

David F. Abell

DAVID F. ABELL
WISCONSIN REGISTERED LAND SURVEYOR, S-1596

DATE April 15, 1986 JOB NUMBER - 0486003

ZWG-00021

7-801-A[✓]