

RECEIVED
DEC 16 1985

KOLB LAND CONSULTING, INC.
LAND SURVEYING · SUBDIVIDING · LAND PLANNING

929 WILLIAMS STREET LAKE GENEVA, WISCONSIN 53147 414-248-3697

- LEGEND
- X - CROSS CUT IN CONCRETE
 - Ø - IRON PIPE FOUND
 - ✱ - SPIKE FOUND
 - () - AS RECORDED
 - - 1" X 24" IRON PIPE SET
 - Δ - UTILITY POLE
 - OVERHEAD UTILITY LINE

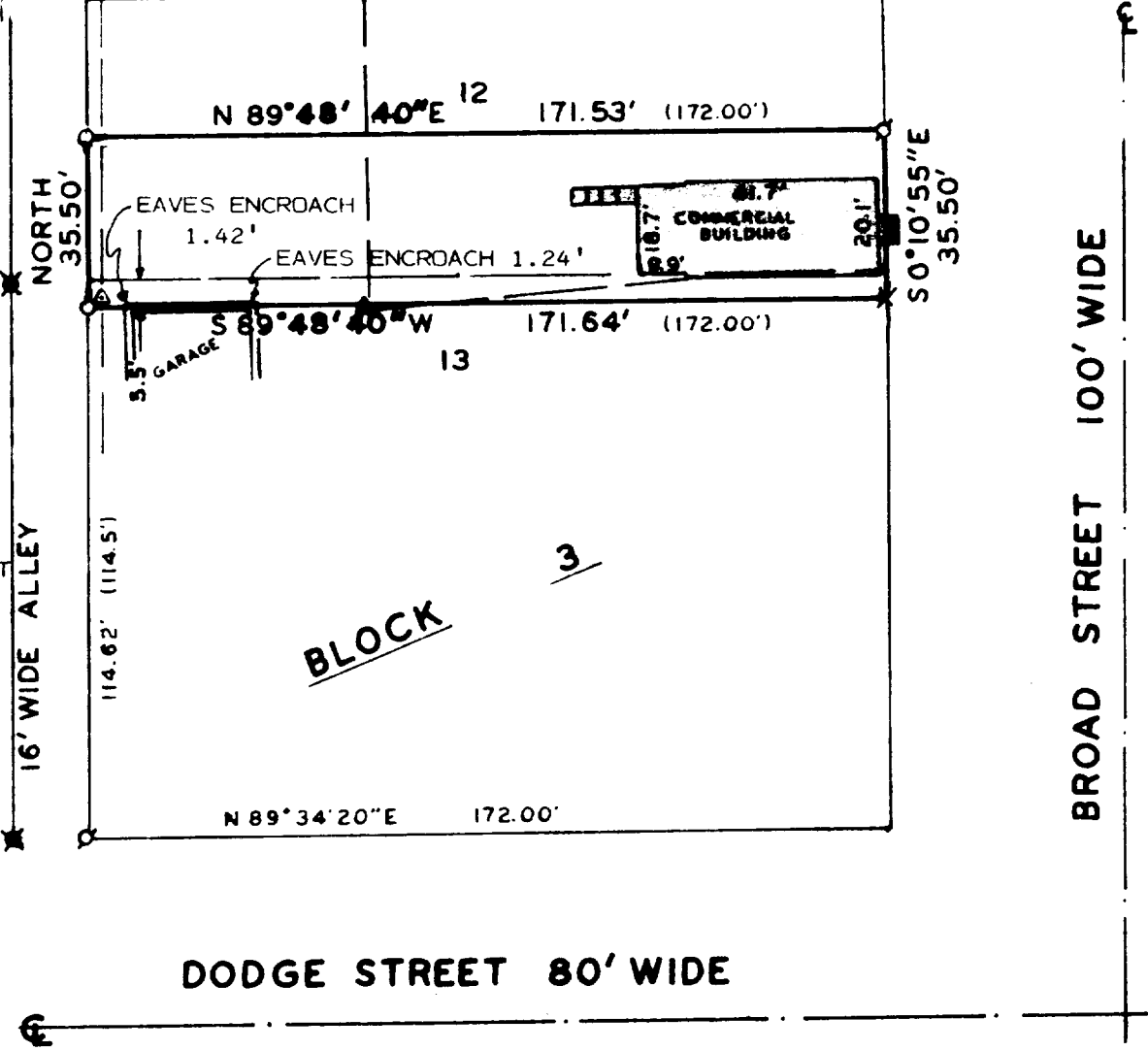

SCALE: 1" = 40'

ORDERED BY: WILLIAM BAUGHN
1132 WHEELER
LAKE GENEVA, WI. 53147

PLAT OF SURVEY OF
THE SOUTH 30 FEET OF LOT 12 AND THE NORTH 51/2 FEET OF LOT 13,
BLOCK 3, OF GOODSSELLS SUBDIVISION OF BLOCKS 3 AND 4 OF THE OR-
IGINAL PLAT OF LAKE GENEVA, CITY OF LAKE GENEVA, WALWORTH COUNTY,
WISCONSIN.

I HERBY CERTIFY THAT I HAVE SURVEYED THE ABOVE
DESCRIBED PROPERTY AND THAT THE ABOVE MAP IS A
TRUE REPRESENTATION THEREOF AND SHOWS THE SIZE
AND LOCATION OF THE PROPERTY, ITS EXTERIOR BOUN-
DARIES, THE LOCATION OF ALL VISIBLE STRUCTURES
AND DIMENSIONS OF ALL PRINCIPAL BUILDINGS THERE-
ON, BOUNDARY FENCES, APPARENT EASEMENTS, ROADWAYS
AND VISIBLE ENCROACHMENTS, IF ANY, TO THE BEST
OF MY KNOWLEDGE AND BELIEF.
THIS SURVEY IS MADE FOR THE USE OF THE PRESENT
OWNERS OF THE PROPERTY, AND ALSO THOSE WHO PUR-
CHASE, MORTGAGE, OR GUARANTEE THE TITLE THERETO
WITHIN ONE (1) YEAR FROM DATE HEREOF.

Harold H. Kolb
HAROLD H. KOLB
WISCONSIN REGISTERED LAND SURVEYOR, S-187
DATE OCTOBER 29, 1985
REVISED _____
REVISED _____

260-4

260-5

7-800-K