

**ABELL
SURVEYING & MAPPING
DEHAVAN, WISCONSIN 53115
414-728-6737**

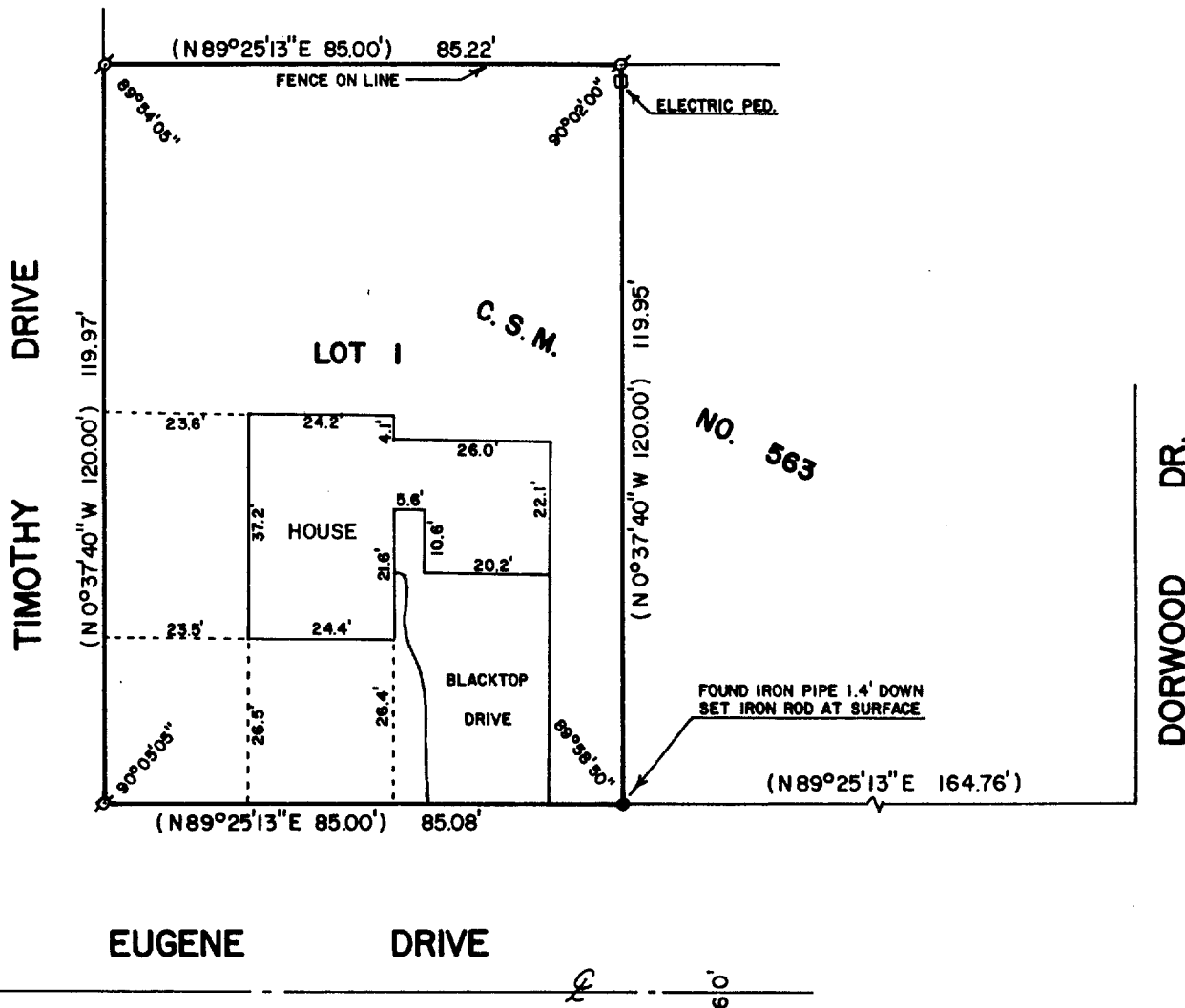
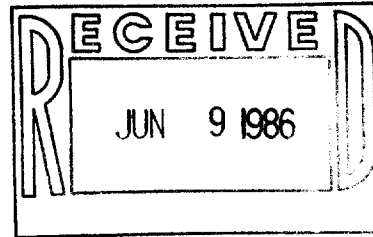

PLAT OF SURVEY OF

LOT 1 OF CERTIFIED SURVEY MAP NO. 563, LOCATED
IN THE CITY OF LAKE GENEVA, WALWORTH COUNTY,
WISCONSIN.

ORDERED BY: THE RAULAND AGENCY
607 E. WALWORTH AVE.
DEHAVAN, WI 53115

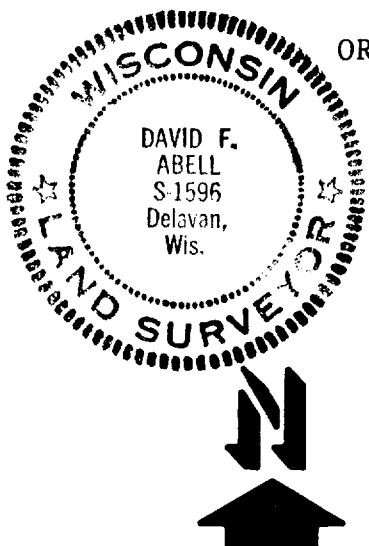

SCALE - 1"=30'

LEGEND

- ⊙ - IRON PIPE FOUND
- - IRON ROD SET
- () - RECORDED AS

I HEREBY CERTIFY THAT I HAVE SURVEYED THE ABOVE DESCRIBED PROPERTY AND THAT THE ABOVE MAP IS A TRUE REPRESENTATION THEREOF AND SHOWS THE SIZE AND LOCATION OF THE PROPERTY, ITS EXTERIOR BOUNDARIES, THE LOCATION OF ALL PRINCIPAL BUILDINGS THEREON, BOUNDARY FENCES, APPARENT EASEMENTS, ROADWAYS, AND VISIBLE ENCROACHMENTS, IF ANY, TO THE BEST OF MY KNOWLEDGE AND BELIEF.

THIS SURVEY IS MADE FOR THE USE OF THE PRESENT OWNERS OF THE PROPERTY, AND ALSO THOSE WHO PURCHASE, MORTGAGE, OR GUARANTEE THE TITLE THERETO WITHIN ONE (1) YEAR FROM DATE HEREOF.

David F. Abell
DAVID F. ABELL
WISCONSIN REGISTERED LAND SURVEYOR, S-1596

DATE April 16, 1986 JOB NUMBER - 0486004

7-800-A