

53-18

66'

57'

CLOVER

NORTH

PT.

66'

ALLEY

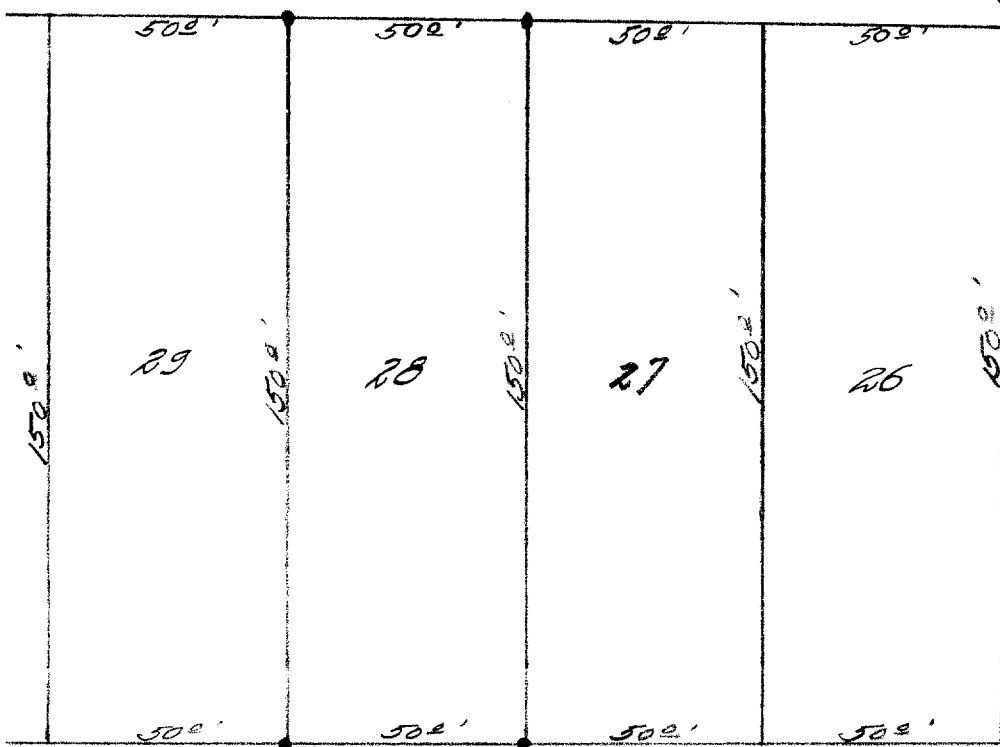

PLEASANT

DESCRIPTION:

Lot 28, Columbian Subdivision of a portion of the Village (now city) of Lake Geneva Walworth County, Wisconsin.

CERTIFICATE:

I, hereby certify that I, have on this the 3rd day of September, 1953. surveyed the above described property, and find that no encroachments exist.

SIGNED AND SEALED ON THIS THE 10TH DAY OF SEPTEMBER 1953.

Joseph M. Biagi. Professional Engineer.
Elkhorn Wisconsin.

7-713