

WALWORTH COUNTY  
SURVEYING & MAPPING  
LAKE GENEVA, WISCONSIN

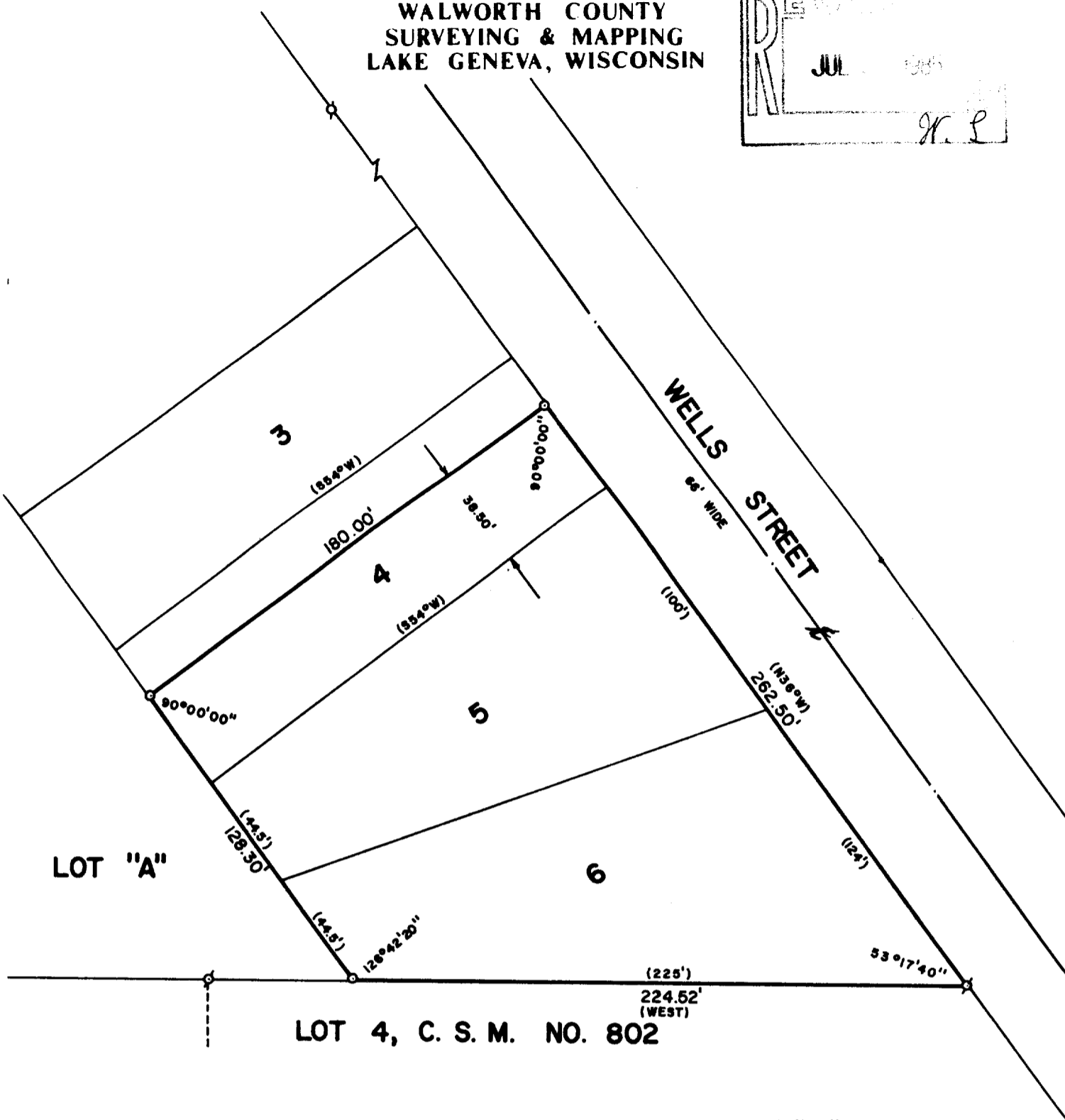
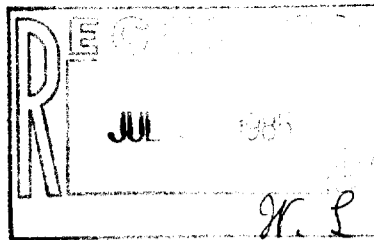

PLAT OF SURVEY OF

THE SOUTHEASTERLY 38.50 FEET OF LOT 4, ALL  
OF LOTS 5 AND 6 OF SEARLES SUBDIVISION,  
LOCATED IN THE CITY OF LAKE GENEVA, WALWORTH  
COUNTY, WISCONSIN.

ORDERED BY: MARVIN CAMPS  
524 WELLS STREET  
LAKE GENEVA, WISCONSIN 53147

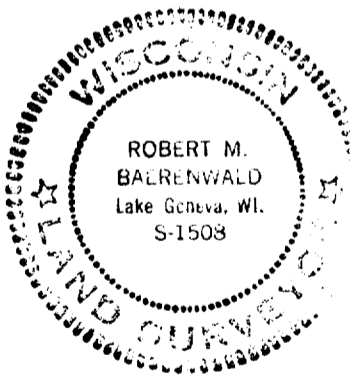

I, ROBERT M. BAERENWALD, DO HEREBY CERTIFY THAT I  
HAVE SURVEYED THE PROPERTY HEREON DESCRIBED ACCORDING  
TO THE OFFICIAL RECORDS AND THAT THE PLAT HEREON IS A  
CORRECT REPRESENTATION OF THE PROPERTY LINES TO THE  
BEST OF MY KNOWLEDGE AND BELIEF.

*Robert M. Baerenwald*  
ROBERT M. BAERENWALD  
WISCONSIN REGISTERED LAND SURVEYOR, S-1508

*Feb. 9, 1985*  
DATE JOB NO. 0165



SCALE: 1"=50'

- ⊕-IRON PIPE FOUND
- IRON PIPE PLACED
- ( )-RECORDED AS

ZS-00001A

7-797✓