

WALWORTH COUNTY
SURVEYING & MAPPING
LAKE GENEVA, WISCONSIN

AUG 5 1985

g. l.

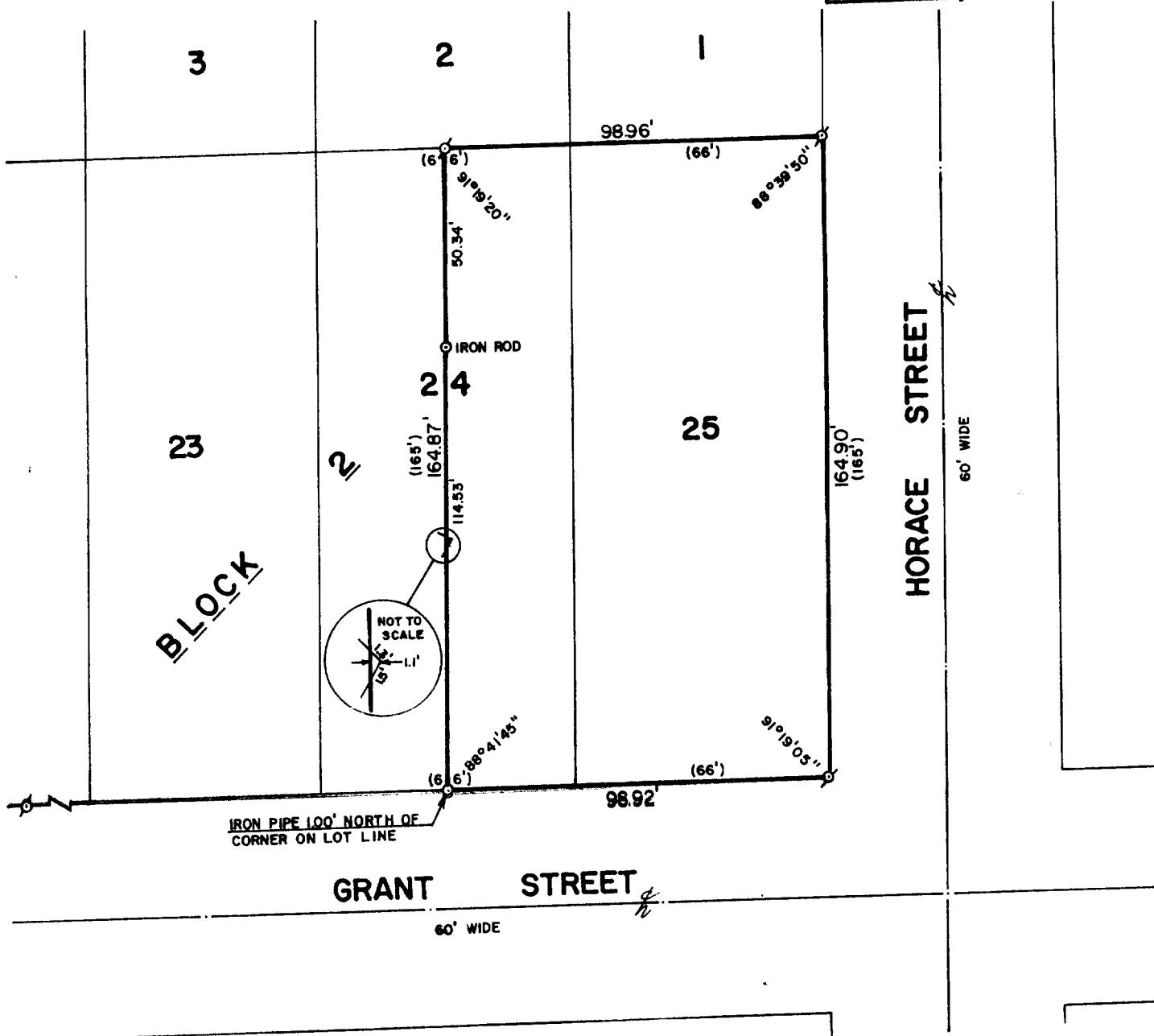

NOTE: INSERT SHOWS ENCROACHMENT
OF RAILROAD TIE RETAINING WALL

PLAT OF SURVEY OF

THE EAST 1/2 OF LOT 24 AND ALL OF LOT
25 OF WHEELERS ADDITION TO THE CITY OF
LAKE GENEVA, WALWORTH COUNTY, WISCONSIN.

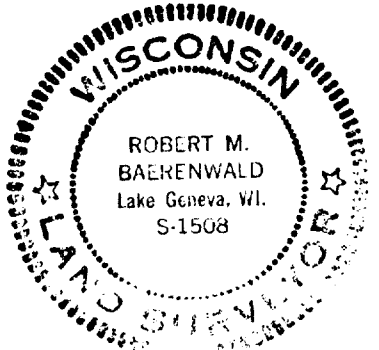

ORDERED BY: MARK STINEBRINK
1101 GRANT STREET
LAKE GENEVA, WISCONSIN 53147



SCALE: 1"=40'

Ø - IRON PIPE FOUND
○ - IRON ROD OR PIPE PLACED
() - RECORDED AS

I, ROBERT M. BAERENWALD, DO HEREBY CERTIFY THAT I
HAVE SURVEYED THE PROPERTY HEREON DESCRIBED ACCORDING
TO THE OFFICIAL RECORDS AND THAT THE PLAT HEREON IS A
CORRECT REPRESENTATION OF THE LOT LINES TO THE BEST
OF MY KNOWLEDGE AND BELIEF.

Robert M. Baerenwald
ROBERT M. BAERENWALD
WISCONSIN REGISTERED LAND SURVEYOR, S-1508

DATE *June 13, 1985* JOB NO. 0300

7-795-B