

WALWORTH COUNTY
SURVEYING & MAPPING
LAKE GENEVA, WISCONSIN

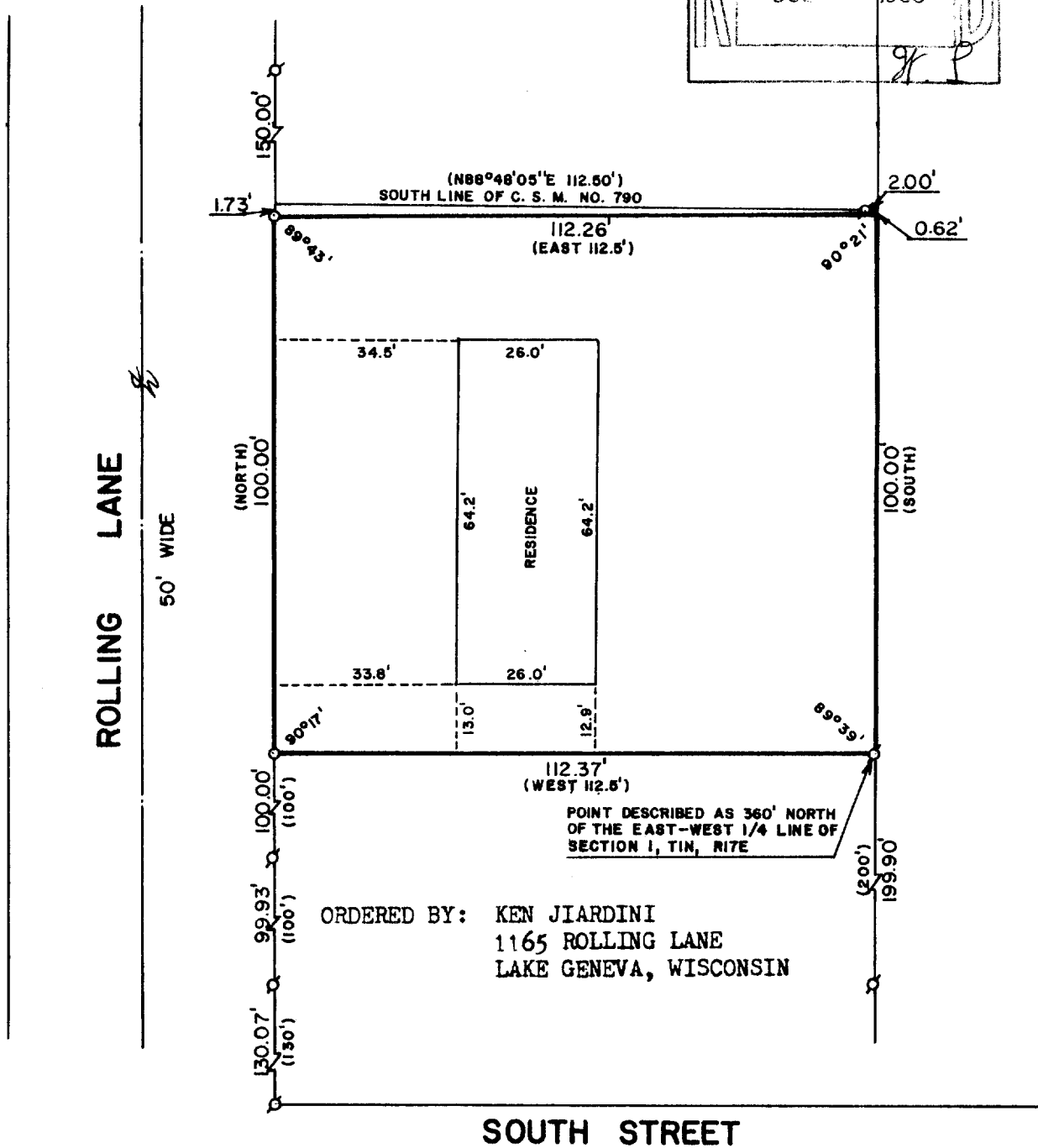
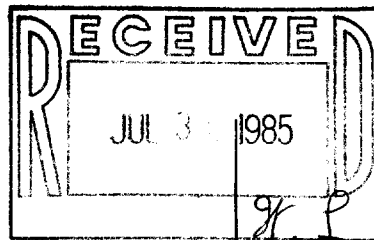

ORDERED BY: KEN JIARDINI
1165 ROLLING LANE
LAKE GENEVA, WISCONSIN

SOUTH STREET

PLAT OF SURVEY OF

A PARCEL OF LAND LOCATED IN THE NORTHEAST 1/4 OF SECTION 1, T 1 N, R 17 E, CITY OF LAKE GENEVA, WALWORTH COUNTY, WISCONSIN AND DESCRIBED AS FOLLOWS: COMMENCING AT A POINT IN THE EAST AND WEST QUARTER LINE OF SECTION ONE (1), TOWNSHIP ONE (1) NORTH, RANGE SEVENTEEN (17) EAST OF THE FOURTH PRINCIPAL MERIDIAN, THAT IS FOURTEEN HUNDRED SEVENTY-FIVE AND 9/10 (1475.9) FEET WEST OF THE SOUTHEAST CORNER OF THE NORTHEAST QUARTER OF SAID SECTION; THENCE NORTH THREE HUNDRED SIXTY (360) FEET TO A POINT; THENCE WEST ONE HUNDRED TWELVE AND 5/10 (112.5) FEET TO A POINT; THENCE NORTH ONE HUNDRED (100) FEET TO A POINT; THENCE EAST ONE HUNDRED TWELVE AND 5/10 (112.5) FEET TO A POINT; THENCE SOUTH ONE HUNDRED (100) FEET TO THE PLACE OF BEGINNING, AND LYING AND BEING IN THE COUNTY OF WALWORTH AND THE STATE OF WISCONSIN.

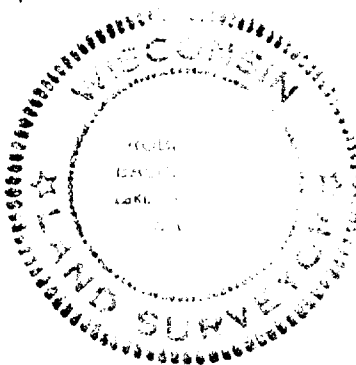

SCALE: 1"=30'

- σ - IRON PIPE FOUND
- - IRON PIPE PLACED
- () - RECORDED AS

I, ROBERT M. BAERENWALD, DO HEREBY CERTIFY THAT I HAVE SURVEYED THE PROPERTY HEREON DESCRIBED ACCORDING TO THE OFFICIAL RECORDS AND THAT THE PLAT HEREON IS A CORRECT REPRESENTATION OF THE PROPERTY LINES TO THE BEST OF MY KNOWLEDGE AND BELIEF.

Robert M. Baerenwald
ROBERT M. BAERENWALD
WISCONSIN REGISTERED LAND SURVEYOR, S-1508

June 30, 1984
DATE

JOB NO. 0074

110P-118-~~2~~H

7-792^v