

RECEIVED
SEP 30 1985
G.F. S.

KOLB LAND CONSULTING, INC.
LAND SURVEYING • SUBDIVIDING • LAND PLANNING

929 WILLIAMS STREET LAKE GENEVA, WISCONSIN 53147 414-248-3697

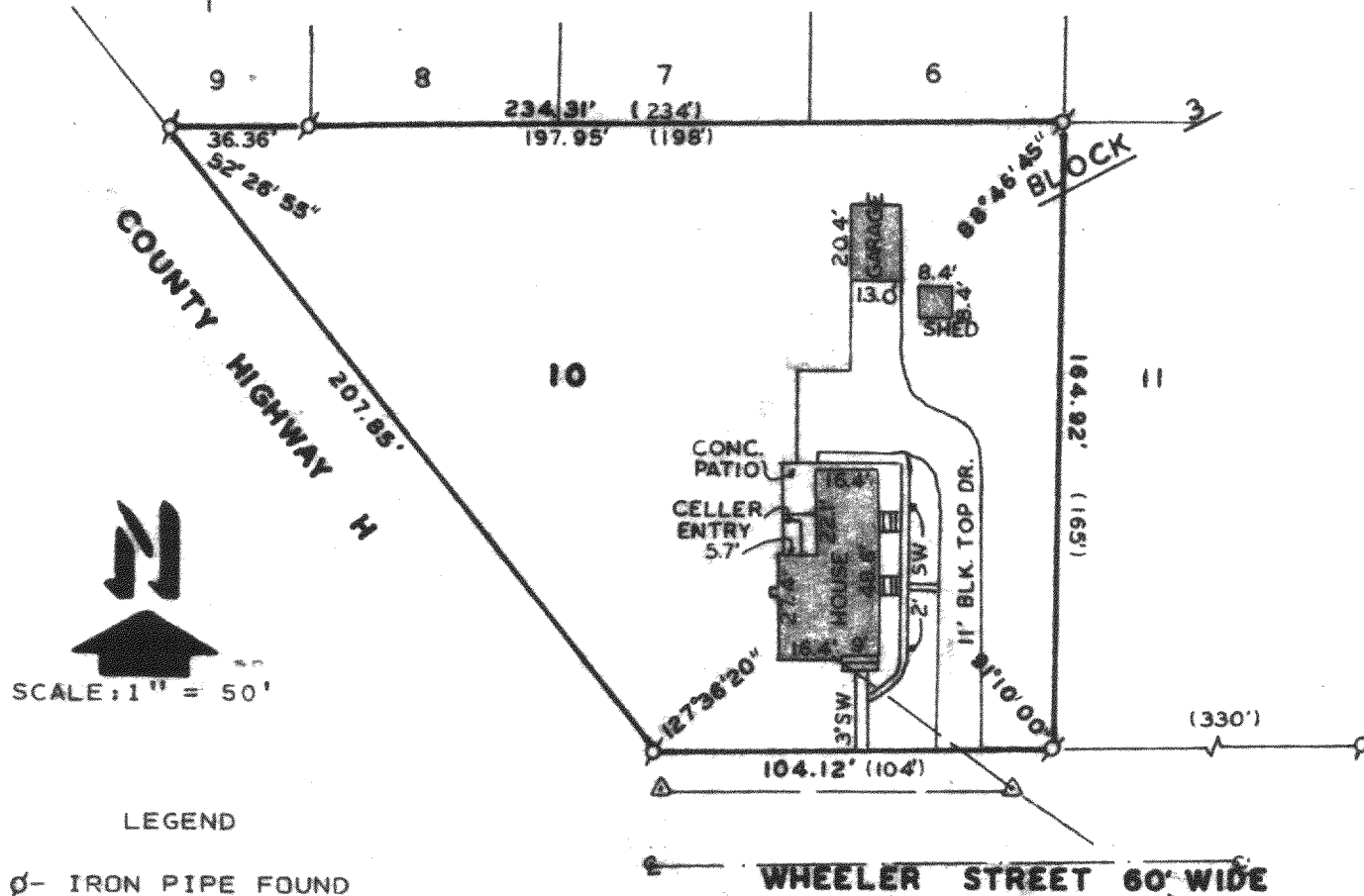

LEGEND

- Ø- IRON PIPE FOUND
- Δ- UTILITY POLE
- UTILITY LINE
- SW- SIDE WALK
- (I)- AS RECORDED

ORDERED BY: TAGGART AGENCY
736 MAIN STREET
LAKE GENEVA, WI. 53147

PLAT OF SURVEY OF

LOT 10, BLOCK 3, OF WHEELER'S ADDITION,
CITY OF LAKE GENEVA, WALWORTH COUNTY,
WISCONSIN.

I HEREBY CERTIFY THAT I HAVE SURVEYED THE ABOVE DESCRIBED PROPERTY AND THAT THE ABOVE MAP IS A TRUE REPRESENTATION THEREOF AND SHOWS THE SIZE AND LOCATION OF THE PROPERTY, ITS EXTERIOR BOUNDARIES, THE LOCATION OF ALL VISIBLE STRUCTURES AND DIMENSIONS OF ALL PRINCIPAL BUILDINGS THEREON, BOUNDARY FENCES, APPARENT EASEMENTS, ROADWAYS AND VISIBLE ENCROACHMENTS, IF ANY, TO THE BEST OF MY KNOWLEDGE AND BELIEF.
THIS SURVEY IS MADE FOR THE USE OF THE PRESENT OWNERS OF THE PROPERTY, AND ALSO THOSE WHO PURCHASE, MORTGAGE, OR GUARANTEE THE TITLE THERETO WITHIN ONE (1) YEAR FROM DATE HEREOF.



Harold H. Kolb

HAROLD H. KOLB

WISCONSIN REGISTERED LAND SURVEYOR, S-187

DATE JULY 30, 1985

REVISED _____

REVISED _____

ZWH-00013

7-791-K