

ABELL
SURVEYING & MAPPING
DEHAVAN, WISCONSIN 53115

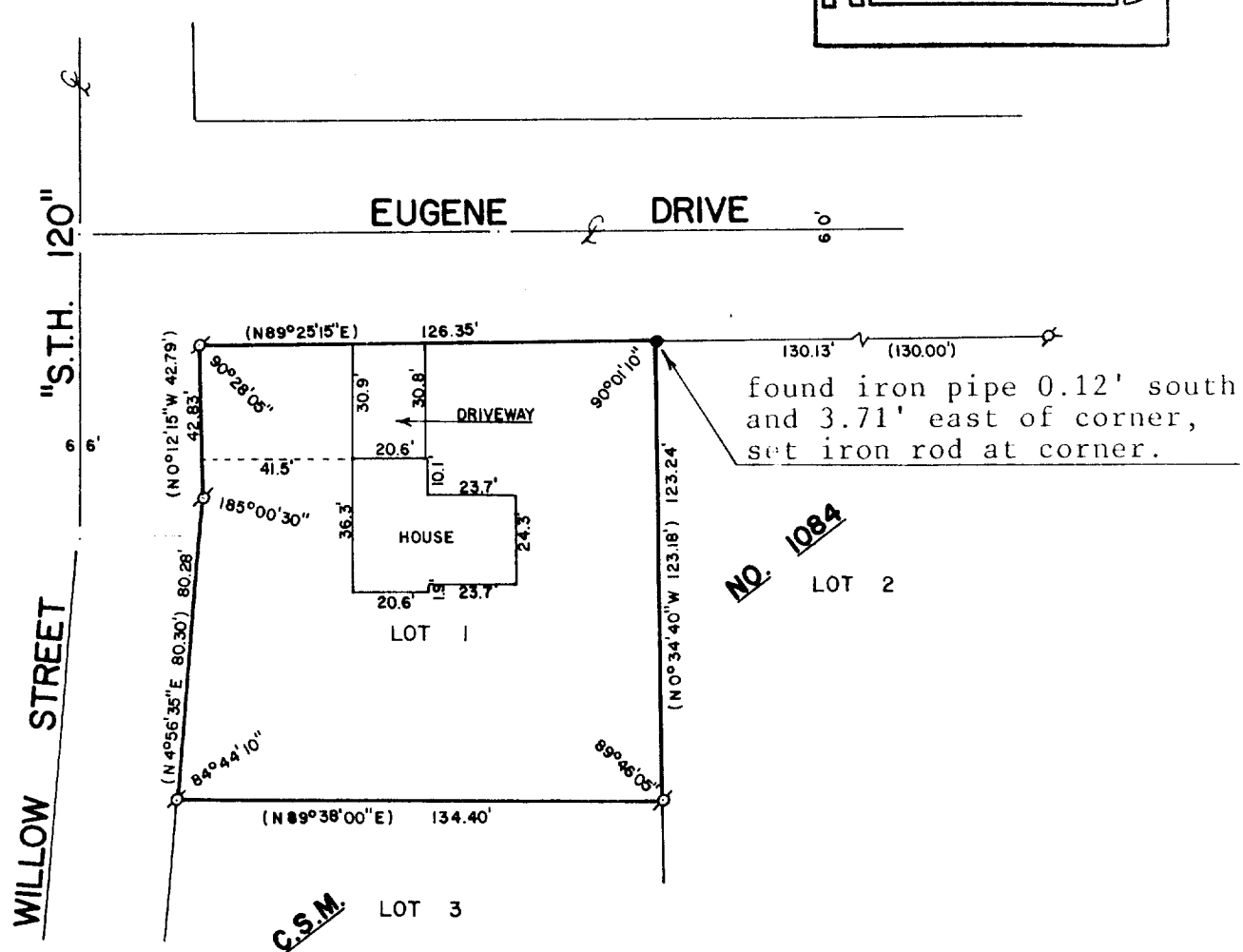
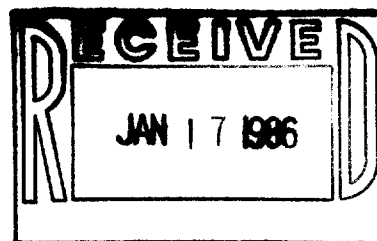

PLAT OF SURVEY OF

LOT 1 OF CERTIFIED SURVEY MAP NO. 1084,
LOCATED IN THE NORTHEAST 1/4 OF SECTION
1, TOWN 1 NORTH, RANGE 17 EAST, CITY OF
LAKE GENEVA, WALWORTH COUNTY, WISCONSIN.

ORDERED BY: ANCHOR SAVINGS & LOAN
201 BROAD STREET
LAKE GENEVA, WI 53147

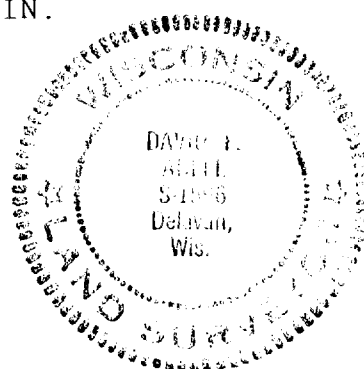

SCALE - 1"=50'

LEGEND

- σ - IRON PIPE FOUND
- () - RECORDED AS
- - IRON ROD SET

I, DAVID F. ABELL, DO HEREBY CERTIFY
THAT I HAVE SURVEYED THE PROPERTY
HEREON DESCRIBED ACCORDING TO THE
OFFICIAL RECORDS, AND THAT THE PLAT
HEREON IS A CORRECT REPRESENTATION
OF THE LOT LINES TO THE BEST OF MY
KNOWLEDGE AND BELIEF.

David F. Abell

DAVID F. ABELL
WISCONSIN REGISTERED LAND SURVEYOR, S-1596

DECEMBER 30, 1985
DATE JOB NUMBER - 1285003

7-791-A