

KOLB LAND CONSULTING, INC.  
LAND SURVEYING • SUBDIVIDING • LAND PLANNING

929 WILLIAMS STREET LAKE GENEVA, WISCONSIN 53147 414-248-3697



SCALE: 1" = 50'

LEGEND  
○ 1 1/4" X 24" IRON  
PIPE SET  
⊙ IRON PIPE FOUND

ORDERED BY: COLDWELL BANKER  
GENEVA LAKES AREA REALTORS  
838 MAIN ST.  
LAKE GENEVA, WI. 53147

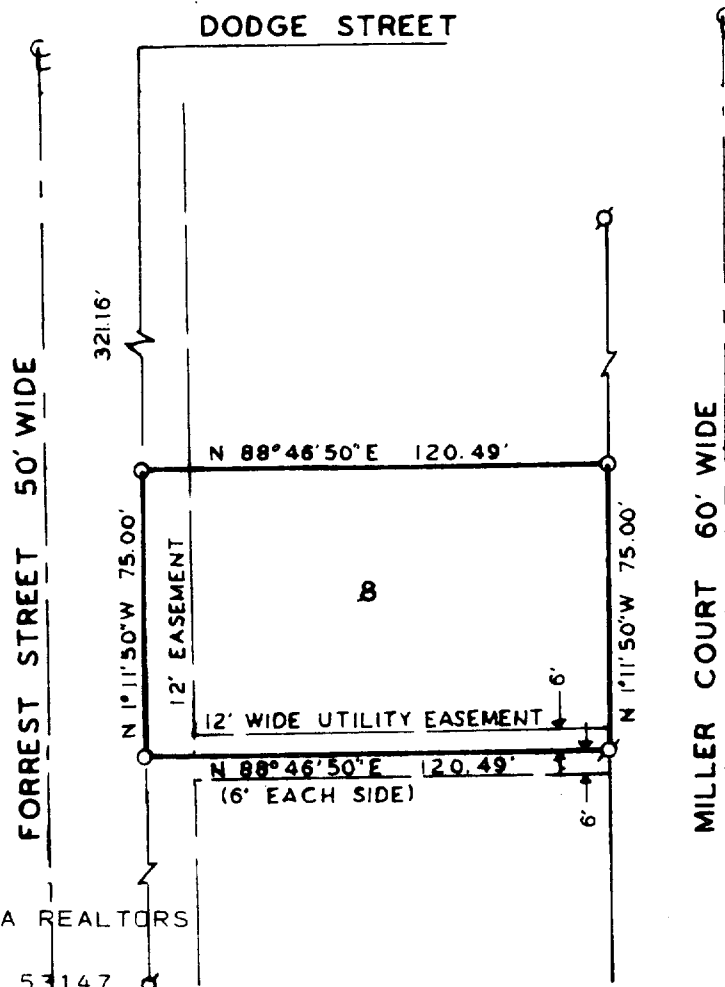

PLAT OF SURVEY OF

LOT 8, OF WESTGATE SUBDIVISION, A SUBDIVISION LOCATED IN THE NW 1/4,  
OF THE NE 1/4, OF SECTION 35, T2N, R17E, CITY OF LAKE GENEVA, WALWORTH  
COUNTY, WISCONSIN.

NOTE: BEARINGS ARE AS SHOWN ON RECORDED PLAT

I, HAROLD H. KOLB, DO HEREBY CERTIFY THAT  
I HAVE SURVEYED THE PROPERTY HEREON DES-  
CRIBED ACCORDING TO THE OFFICIAL RECORDS,  
AND THAT THE PLAT HEREON IS A CORRECT REP-  
RESENTATION OF THE LOT LINES TO THE BEST  
OF MY KNOWLEDGE AND BELIEF.

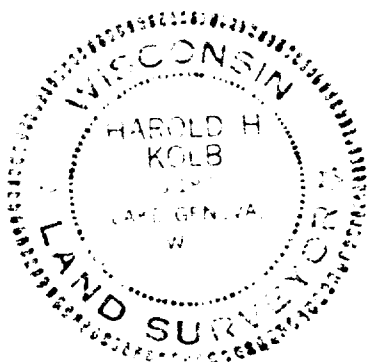

*Harold H. Kolb*  
HAROLD H. KOLB

WISCONSIN REGISTERED LAND SURVEYOR, S-187

DATE JUNE 29, 1985

REVISED \_\_\_\_\_

REVISED \_\_\_\_\_

ZWG-8

LG-522 7-790-K