

WALWORTH COUNTY
SURVEYING & MAPPING
LAKE GENEVA, WISCONSIN

SHEET 1 OF 2 SHEETS

16' WIDE ALLEY

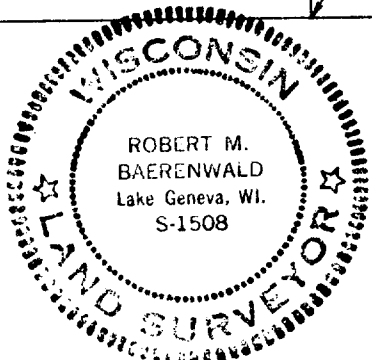
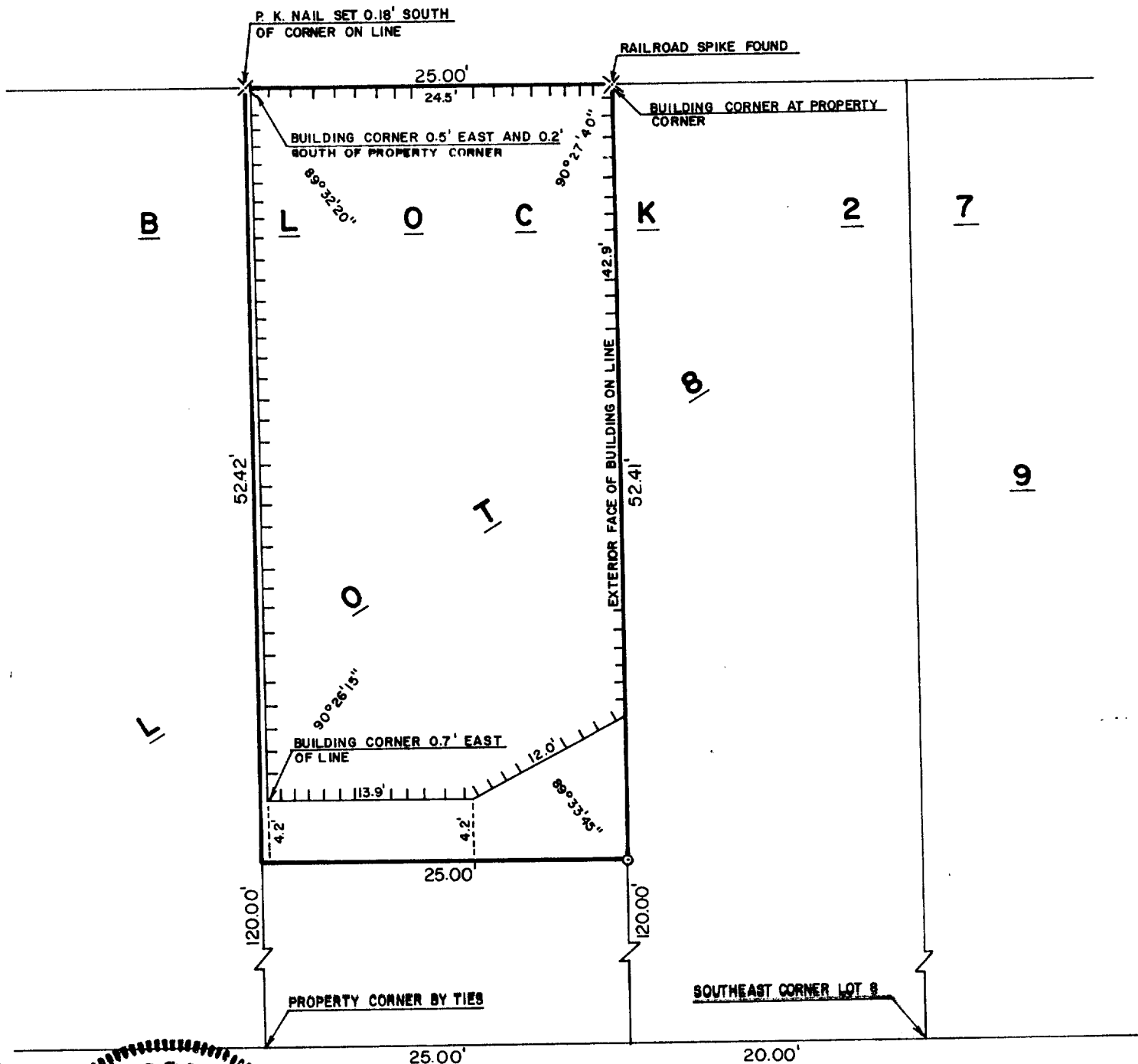

SCALE: 1"=10'

o - IRON ROD PLACED

MAIN STREET

PLAT OF SURVEY OF

A PARCEL OF LAND LOCATED IN LOT 8, BLOCK 27
OF THE ORIGINAL PLAT OF THE VILLAGE (NOW CITY)
OF LAKE GENEVA, WALWORTH COUNTY, WISCONSIN.

Robert M. Baerenwald
ROBERT M. BAERENWALD
WISCONSIN REGISTERED LAND SURVEYOR, S-1508

DATE *May 16, 1985* JOB NO. 0234

ZOP-269 + ZOP-270

7-790-13

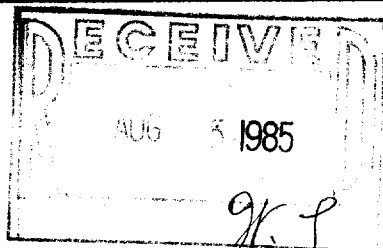

WALWORTH COUNTY SHEET 2 OF 2 SHEETS
SURVEYING & MAPPING
LAKE GENEVA, WISCONSIN

PLAT OF SURVEY OF

A PARCEL OF LAND LOCATED IN LOT 8, BLOCK 27 OF THE ORIGINAL PLAT OF THE VILLAGE (NOW CITY) OF LAKE GENEVA, WALWORTH COUNTY, WISCONSIN, DESCRIBED AS FOLLOWS:
COMMENCING AT A POINT IN THE SOUTH LINE OF LOT 8 IN BLOCK 27, 20 FEET WEST OF THE SOUTHEAST CORNER OF SAID LOT 8, THENCE WEST IN THE SOUTH LINE OF SAID LOT 8, 25 FEET; THENCE NORTH PARALLEL WITH THE EAST LINE OF SAID LOT 8 (AND IN THE WEST LINE OF PREMISES HERETOFORE CONVEYED TO R. B. ARNOLD) 120 FEET, MORE OR LESS, TO THE NORTHWEST CORNER OF THE STORE BUILDING OWNED AND ERECTED BY R. B. ARNOLD AND NOW OCCUPIED BY EDWIN AND EDITH ARNOLD AS A DRUG STORE FOR A POINT OF COMMENCEMENT; THENCE NORTH IN THE WEST LINE OF PREMISES CONVEYED BY ELIZA E. STAFFORD TO B. C. REYNOLDS BY DEED RECORDED IN VOLUME 106 OF DEEDS, PAGE 309 WALWORTH COUNTY REGISTRY TO THE SOUTH LINE OF THE ALLEY IN SAID BLOCK 27; THENCE EAST IN THE SOUTH LINE OF THE ALLEY 25 FEET; THENCE SOUTH IN THE EAST LINE OF THE PREMISES SO CONVEYED BY STAFFORD TO REYNOLDS TO A POINT DIRECTLY EAST OF THE PLACE OF BEGINNING; THENCE WEST AND IN THE NORTH WALL OF THE BUILDING NOW ON SAID PREMISES 25 FEET TO THE PLACE OF BEGINNING; IN THE CITY OF LAKE GENEVA, WALWORTH COUNTY, WISCONSIN.

ORDERED BY: JOHN LAW REALTORS-WISCONSIN PROPERTIES
803 MAIN STREET
LAKE GENEVA, WISCONSIN 53147

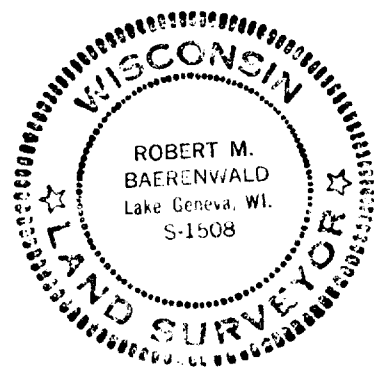

I, ROBERT M. BAERENWALD, DO HEREBY CERTIFY THAT I HAVE SURVEYED THE PROPERTY HEREON DESCRIBED ACCORDING TO THE OFFICIAL RECORDS AND THAT THE PLAT HEREON IS A CORRECT REPRESENTATION OF THE PROPERTY LINES TO THE BEST OF MY KNOWLEDGE AND BELIEF.

Robert M. Baerenwald
ROBERT M. BAERENWALD
WISCONSIN REGISTERED LAND SURVEYOR, S-1508

May 16, 1985
DATE JOB NO. 0234

7-790-B