

HAROLD H. KOLB
REGISTERED PROFESSIONAL LAND SURVEYOR
LAKE GENEVA, WISCONSIN

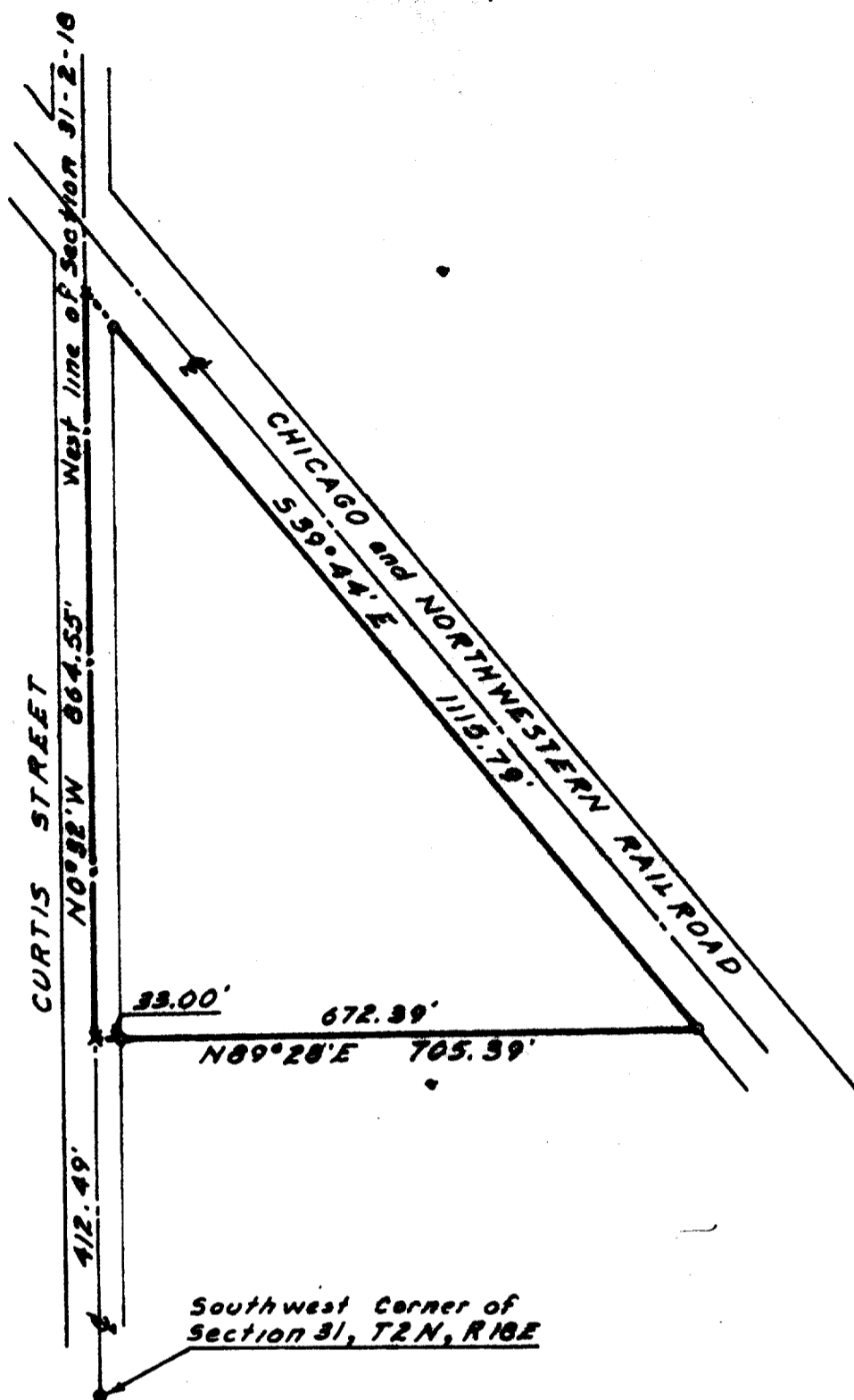

PLAT OF SURVEY OF

A parcel of land located in the Southwest 1/4 of Section 31, T 2 N, R 18 E, Walworth County, Wisconsin and described as follows; to-wit:
Commencing at the Southwest corner of said Section 31; thence N 0°32' W 412.49 feet to the place of beginning; thence continue N 0°32' W 864.55 feet to the Southwesterly line of the Chicago and Northwestern Railroad Right-of-Way; thence S 39°44' E 1115.79 feet along said Right-of-Way line; thence S 89°28' W 705.39 feet to the place of beginning.
Containing 7.00 acres.



LEGEND

- ⊗ - IRON PIPE FOUND
- - IRON PIPE PLACED
- - CONCRETE MONUMENT
- ✕ - SPIKE

I, HAROLD H. KOLB, DO HEREBY CERTIFY THAT I HAVE SURVEYED THE PROPERTY HEREON DESCRIBED ACCORDING TO THE OFFICIAL RECORDS, AND THAT THE PLAT HEREON IS A CORRECT REPRESENTATION OF THE LOT LINES.

Harold H. Kolb
HAROLD H. KOLB
WISCONSIN REGISTERED LAND SURVEYOR, S-187
DATE July 1, 1966
REVISED: July 7, 1966