

RECEIVED

SEP 30 1985

KOLB LAND CONSULTING, INC.  
LAND SURVEYING • SUBDIVIDING • LAND PLANNING

929 WILLIAMS STREET LAKE GENEVA, WISCONSIN 53147 414-248-3697



LEGEND  
O 1 1/4" X 24" IRON  
PIPE SET  
Ø IRON PIPE FOUND

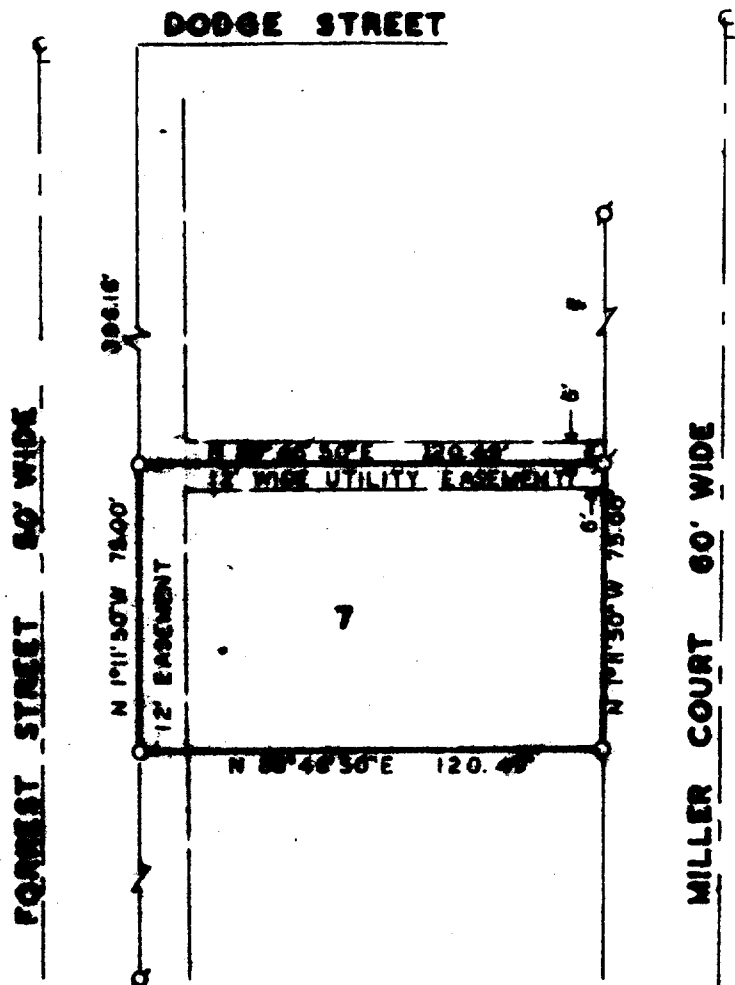

ORDERED BY: COLDWELL BANKER  
GENEVA LAKES AREA REALTORS  
838 MAIN ST.  
LAKE GENEVA, WI. 53147

PLAT OF SURVEY OF

LOT 7, OF WESTGATE SUBDIVISION, A SUB-  
DIVISION LOCATED IN THE NW 1/4, OF THE  
NE 1/4, OF SECTION 35, T2N, R17E, CITY  
OF LAKE GENEVA, WALWORTH COUNTY, WIS-  
CONSIN.

NOTE: BEARINGS ARE AS SHOWN ON THE RECORDED  
PLAT.

I, HAROLD H. KOLB, DO HEREBY CERTIFY THAT  
I HAVE SURVEYED THE PROPERTY HEREON DES-  
CRIBED ACCORDING TO THE OFFICAL RECORDS,  
AND THAT THE PLAT HEREON IS A CORRECT REP-  
RESENTATION OF THE LOT LINES TO THE BEST  
OF MY KNOWLEDGE AND BELIEF.

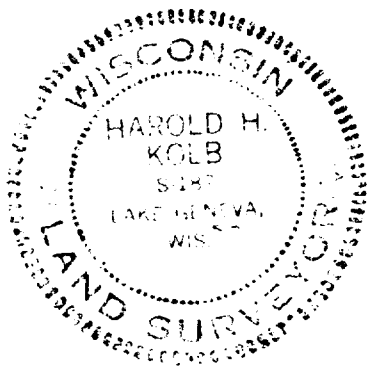

*Harold H. Kolb*  
HAROLD H. KOLB

WISCONSIN REGISTERED LAND SURVEYOR, S- 187

DATE JUNE 29, 1985

REVISED \_\_\_\_\_

REVISED \_\_\_\_\_

ZWG-7