

WALWORTH COUNTY
SURVEYING & MAPPING
LAKE GENEVA, WISCONSIN

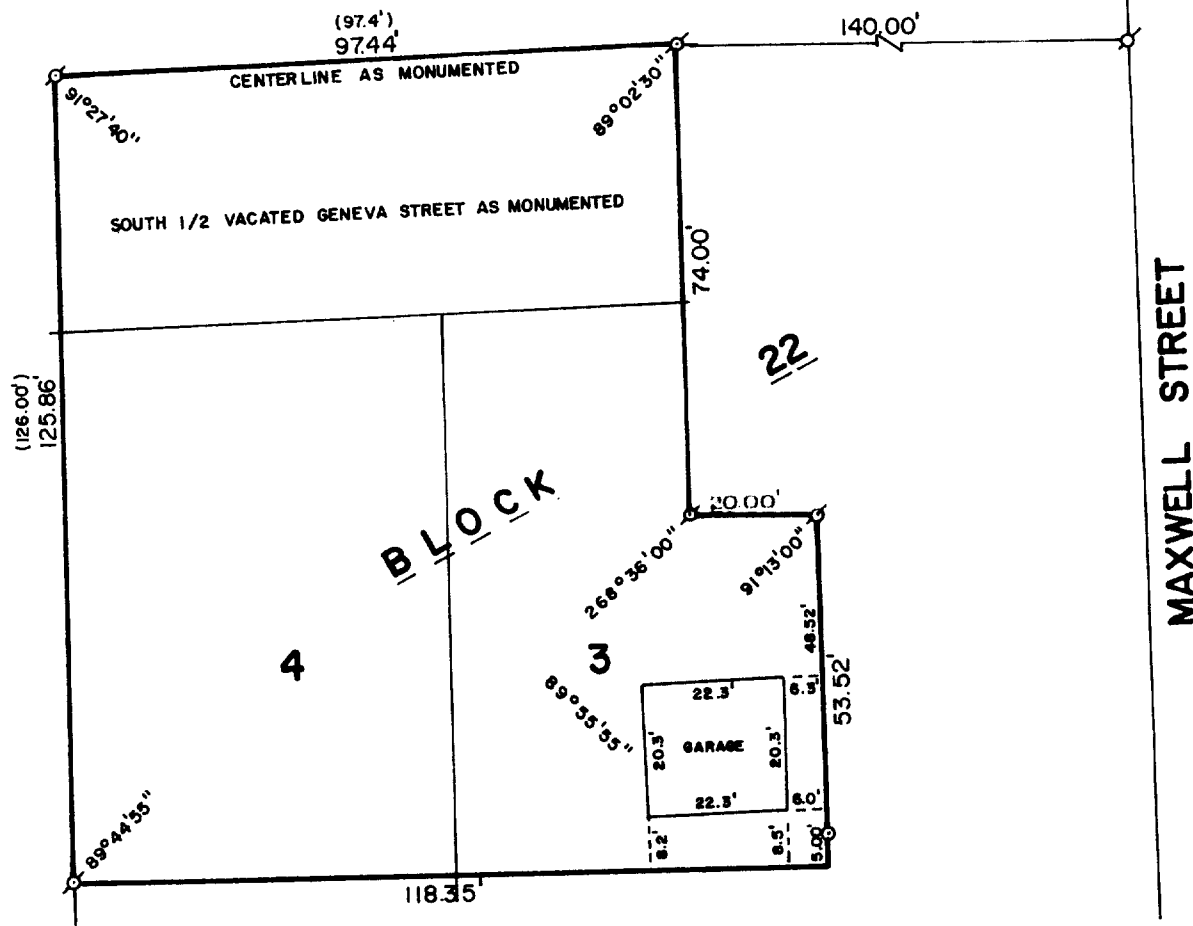
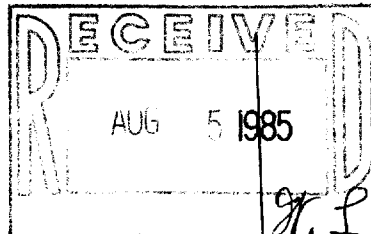

PLAT OF SURVEY OF

THE NORTH ONE HALF(1/2) OF LOTS NUMBERED 3 AND 4 IN BLOCK NUMBERED 22 IN THE VILLAGE OF GENEVA (NOW CITY OF LAKE GENEVA) AS ORIGINALLY PLATTED TOGETHER WITH ALL OF THE LAND LYING SOUTH OF THE CENTERLINE OF WHAT WAS FORMERLY GENEVA STREET (NOW VACATED BETWEEN BLOCK 21 AND 22 IN SAID CITY) AND BETWEEN THE NORTHERLY EXTENSION OF THE EAST LINE OF SAID LOT 3 AND THE NORTHERLY EXTENSION OF THE WEST LINE OF SAID LOT 4, EXCEPTING THE LAND DESCRIBED BY METES AND BOUNDS AS FOLLOW: BEGINNING AT THE POINT WHERE THE NORTHERLY EXTENSION OF THE EAST LINE OF SAID LOT 3 INTERSECTS THE CENTERLINE OF SAID VACATED GENEVA STREET, THENCE WEST ON SAID CENTERLINE 20 FEET; THENCE SOUTH PARALLEL WITH THE EAST LINE OF SAID LOT 3, 74 FEET; THENCE S88°36'E 20 FEET TO THE EAST LINE OF SAID LOT; THENCE NORTH TO THE PLACE OF BEGINNING.

NOTE: THIS PLAT OF SURVEY REPRESENTS THE EXTERIOR BOUNDARY OF THE ABOVE DESCRIBED PROPERTY AS IT WAS FOUND TO BE MONUMENTED AS SHOWN ON A PLAT OF SURVEY BY HAROLD H. KOLB DATED NOV. 12, 1971.

ORDERED BY: ANDREW F. ALLEN
101 BROAD STREET
LAKE GENEVA, WISCONSIN 53147

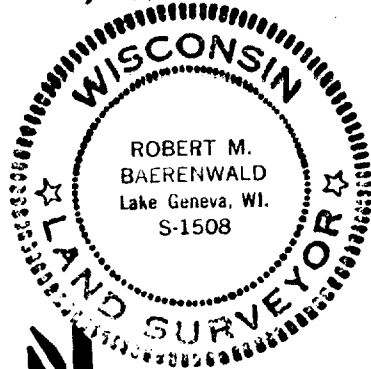

SCALE: 1"=30'

⊙ - IRON PIPE FOUND
○ - IRON PIPE PLACED
() - RECORDED AS

I, ROBERT M. BAERENWALD, HEREBY CERTIFY THAT I HAVE SURVEYED THE PROPERTY HEREON DESCRIBED ACCORDING TO THE OFFICIAL RECORDS AND THAT THE PLAT HEREON IS A CORRECT REPRESENTATION OF THE PROPERTY LINES TO THE BEST OF MY KNOWLEDGE AND BELIEF.

Robert M. Baerenwald
ROBERT M. BAERENWALD
WISCONSIN REGISTERED LAND SURVEYOR, S-1508

May 16, 1985
DATE JOB NO. 0278

Op-204-A

7-788-B