

KOLB LAND CONSULTING, INC.
LAND SURVEYING • SUBDIVIDING • LAND PLANNING

929 WILLIAMS STREET LAKE GENEVA, WISCONSIN 53147 414-248-3697

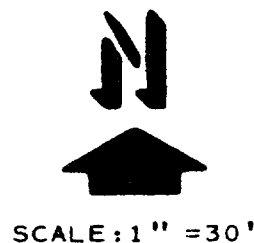
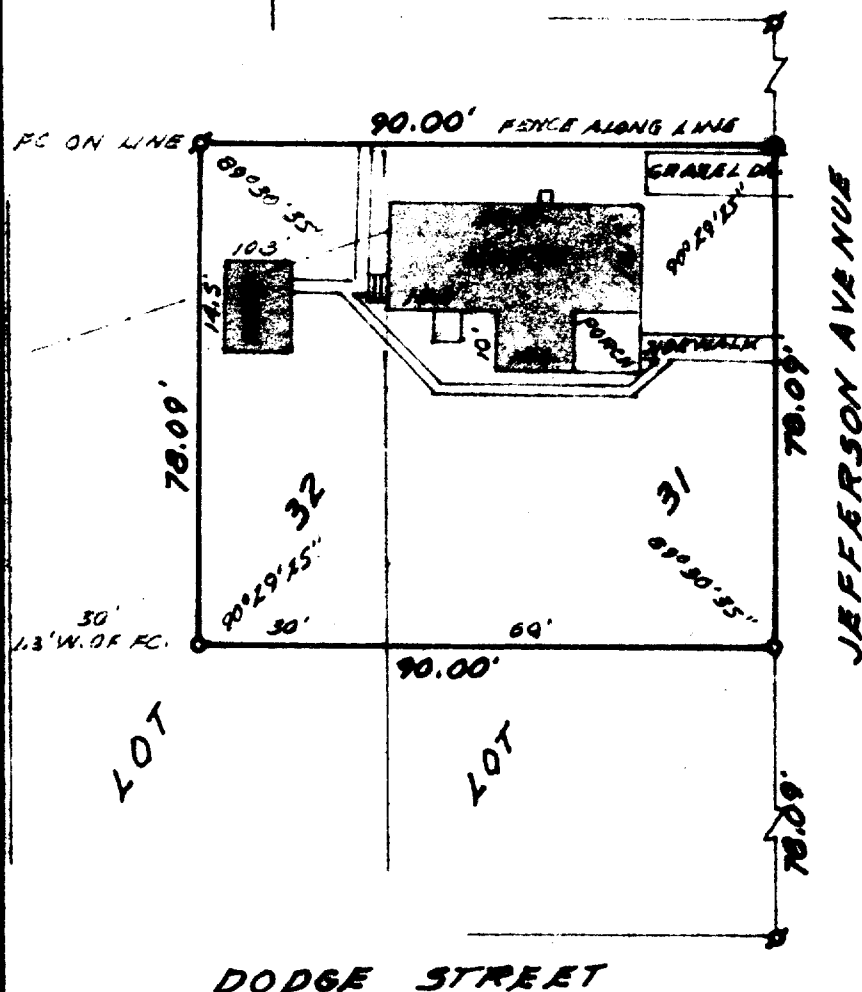

LEGEND

- IRON PIPE FOUND
- 1" X 24" IRON PIPE SET
- CROSS IN CONC. FOUND
- OVERHEAD UTILITY LINES

ORDERED BY:
LEROY M. OLSON, OWNER
1740 HILLCREST DRIVE
LAKE GENEVA, WI. 53147

DODGE STREET

PLAT OF SURVEY OF
THE NORTH 1/2 OF LOT 31 AND THE EAST 1/2 OF THE NORTH
1/2 OF LOT 32, DAVID O. MARSH ADDITION TO THE CITY OF
LAKE GENEVA, WALWORTH COUNTY, WISCONSIN.
TAX PARCEL: ZCMA-33

I, HEREBY CERTIFY THAT I HAVE SURVEYED THE
ABOVE DESCRIBED PROPERTY AND THAT THE ABOVE
MAP IS A TRUE REPRESENTATION THEREOF AND
SHOWS THE SIZE AND LOCATION OF THE PROPERTY,
ITS EXTERIOR BOUNDARIES, THE LOCATION OF ALL
VISIBLE STRUCTURES AND DIMENSIONS OF ALL
PRINCIPAL BUILDINGS THEREON, BOUNDARY FENCES,
APPARENT EASEMENTS, ROADWAYS AND VISIBLE
ENCROACHMENTS, IF ANY, TO THE BEST OF MY
KNOWLEDGE AND BELIEF.

THIS SURVEY IS MADE FOR THE USE OF THE
PRESENT OWNERS OF THE PROPERTY, AND ALSO
THOSE WHO PURCHASE, MORTGAGE, OR GUARANTEE
THE TITLE THERETO WITHIN ONE (1) YEAR FROM
THE DATE HEREOF.

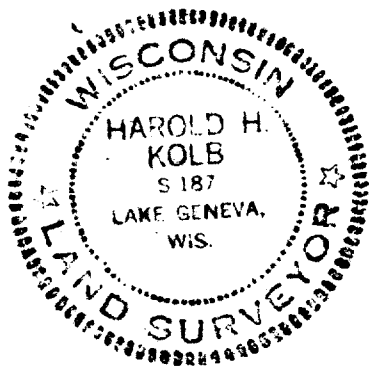

Harold H. Kolb

HAROLD H. KOLB
WISCONSIN REGISTERED LAND SURVEYOR, S-187
DATE MAY 18, 1985
REVISED _____
REVISED _____

ZMA-00033

LG-CMA-33 7-784-K