

WALWORTH COUNTY
SURVEYING & MAPPING
LAKE GENEVA, WISCONSIN

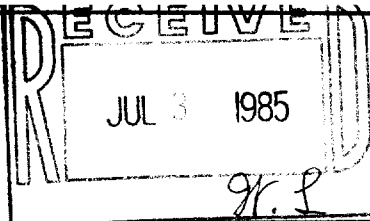

GREENVIEW TERRACE UNIMPROVED

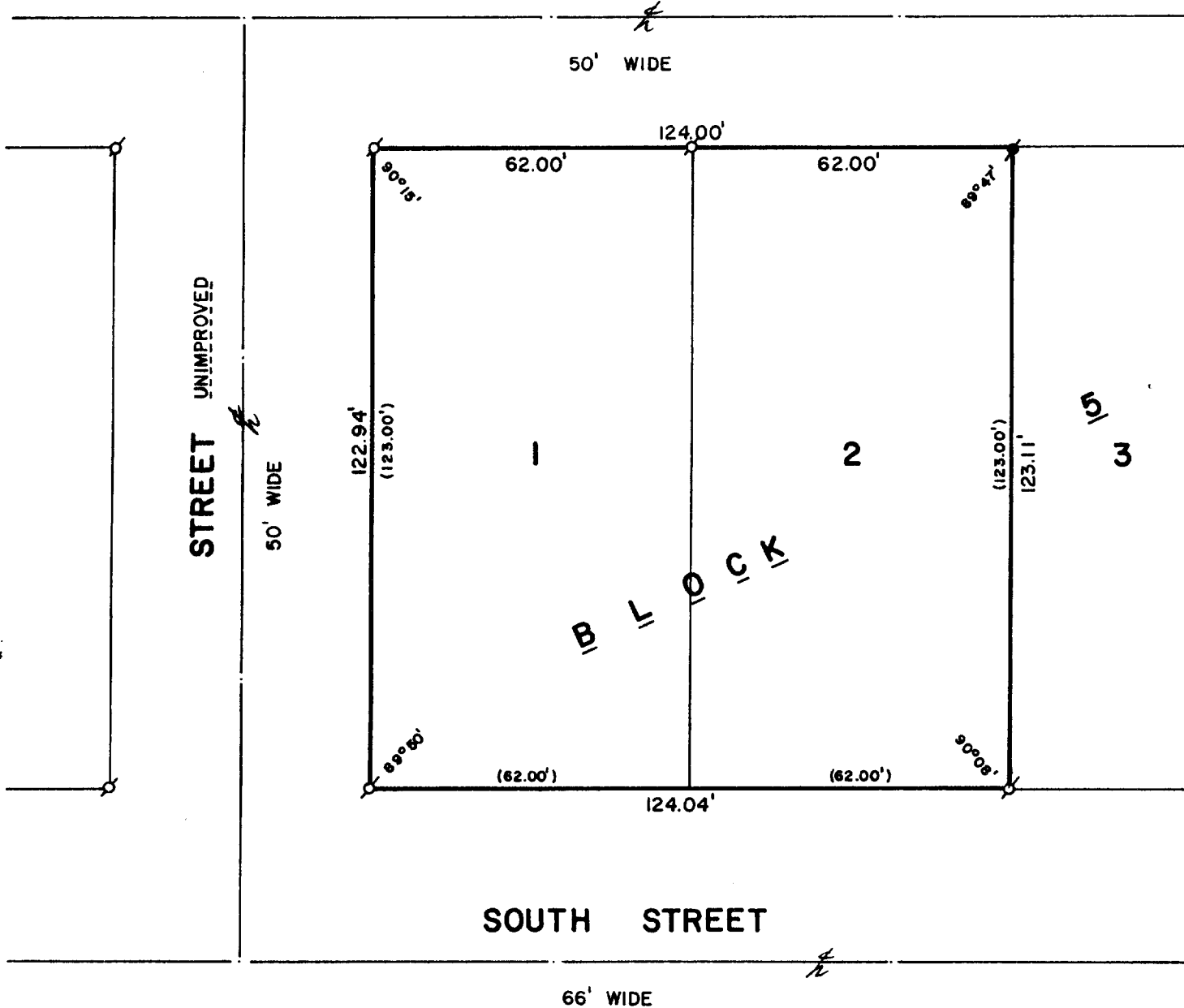

SOUTH STREET

66' WIDE

PLAT OF SURVEY OF

LOTS 1 AND 2, BLOCK 5, LAKE GENEVA ESTATES, A SUBDIVISION
LOCATED IN SECTION 1, T 1 N, R 17 E, CITY OF LAKE GENEVA,
WALWORTH COUNTY, WISCONSIN.

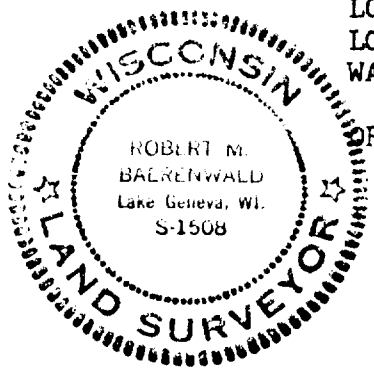

ORDERED BY: COLDWELL BANKER, GENEVA LAKES AREA REALTORS
838 MAIN STREET
LAKE GENEVA, WISCONSIN 53147



SCALE: 1"=30'

○-IRON PIPE FOUND
●-CONCRETE MONUMENT FOUND
()-RECORDED AS

I, ROBERT M. BAERENWALD, DO HEREBY CERTIFY THAT I
HAVE SURVEYED THE PROPERTY HEREON DESCRIBED ACCORDING
TO THE OFFICIAL RECORDS AND THAT THE PLAT HEREON IS A
CORRECT REPRESENTATION OF THE PROPERTY LINES TO THE
BEST OF MY KNOWLEDGE AND BELIEF.

Robert M. Baerenwald
ROBERT M. BAERENWALD
WISCONSIN REGISTERED LAND SURVEYOR, S-1508

DATE *July 12, 1984*

JOB NO. 0093

ZLG-13

7-784✓