

KOLB LAND CONSULTING, INC.
LAND SURVEYING • SUBDIVIDING • LAND PLANNING

929 WILLIAMS STREET LAKE GENEVA, WISCONSIN 53147 414-248-3697



SCALE: 1" = 40'

LEGEND
○- IRON PIPE FOUND
△- POWER POLE
— OVERHEAD UTILITY LINE
○- IRON PIPE SET 1" X 24"
SW- SIDE WALK

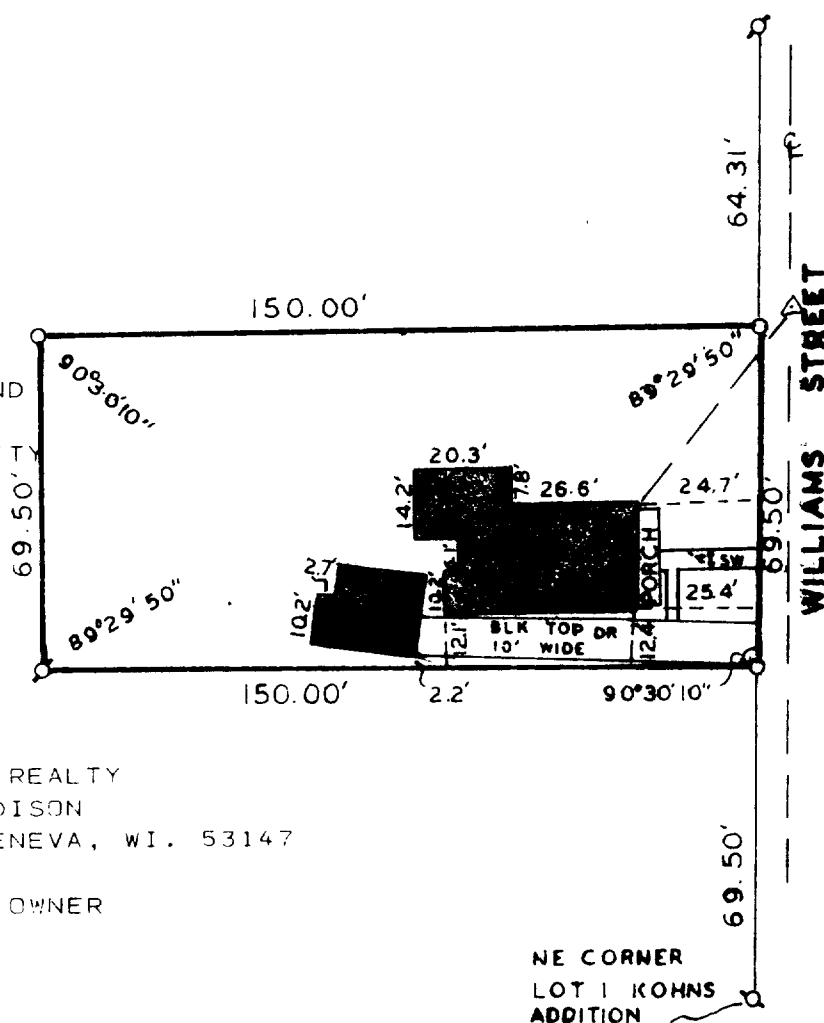

ORDERED BY: REDELL REALTY
506 MADISON
LAKE GENEVA, WI. 53147

FOR: IRENE POTTER, OWNER

PLAT OF SURVEY OF
A PARCEL OF LAND LOCATED IN THE
SOUTHWEST 1/4 OF SECTION 25, T2N,
R17E, CITY OF LAKE GENEVA, WALWORTH
COUNTY, WISCONSIN.

I HEREBY CERTIFY THAT I HAVE SURVEYED THE ABOVE DESCRIBED PROPERTY AND THAT THE ABOVE MAP IS A TRUE REPRESENTATION THEREOF AND SHOWS THE SIZE AND LOCATION OF THE PROPERTY, ITS EXTERIOR BOUNDARIES, THE LOCATION OF ALL VISIBLE STRUCTURES AND DIMENSIONS OF ALL PRINCIPAL BUILDINGS THEREON, BOUNDARY FENCES, APPARENT EASEMENTS, ROADWAYS AND VISIBLE ENCROACHMENTS, IF ANY, TO THE BEST OF MY KNOWLEDGE AND BELIEF.

THIS SURVEY IS MADE FOR THE USE OF THE PRESENT OWNERS OF THE PROPERTY, AND ALSO THOSE WHO PURCHASE, MORTGAGE, OR GUARANTEE THE TITLE THERETO WITHIN ONE (1) YEAR FROM THE DATE HEREOF.

Harold H. Kolb
HAROLD H. KOLB

WISCONSIN REGISTERED LAND SURVEYOR, S-187

DATE JUNE 7, 1985

REVISED

REVISED

400-24

16-400-247-781-K