

PLAT OF SURVEY

PARCELS OF LAND LOCATED IN THE NORTHEAST 1/4 OF SECTION 26, T.2N., R.17E, CITY OF LAKE GENEVA, WALWORTH COUNTY, WISCONSIN.

NORTHEAST CORNER SECTION 26-2-17

State Plane Coordinates
North: 226,766.48
East: 2,419,207.64

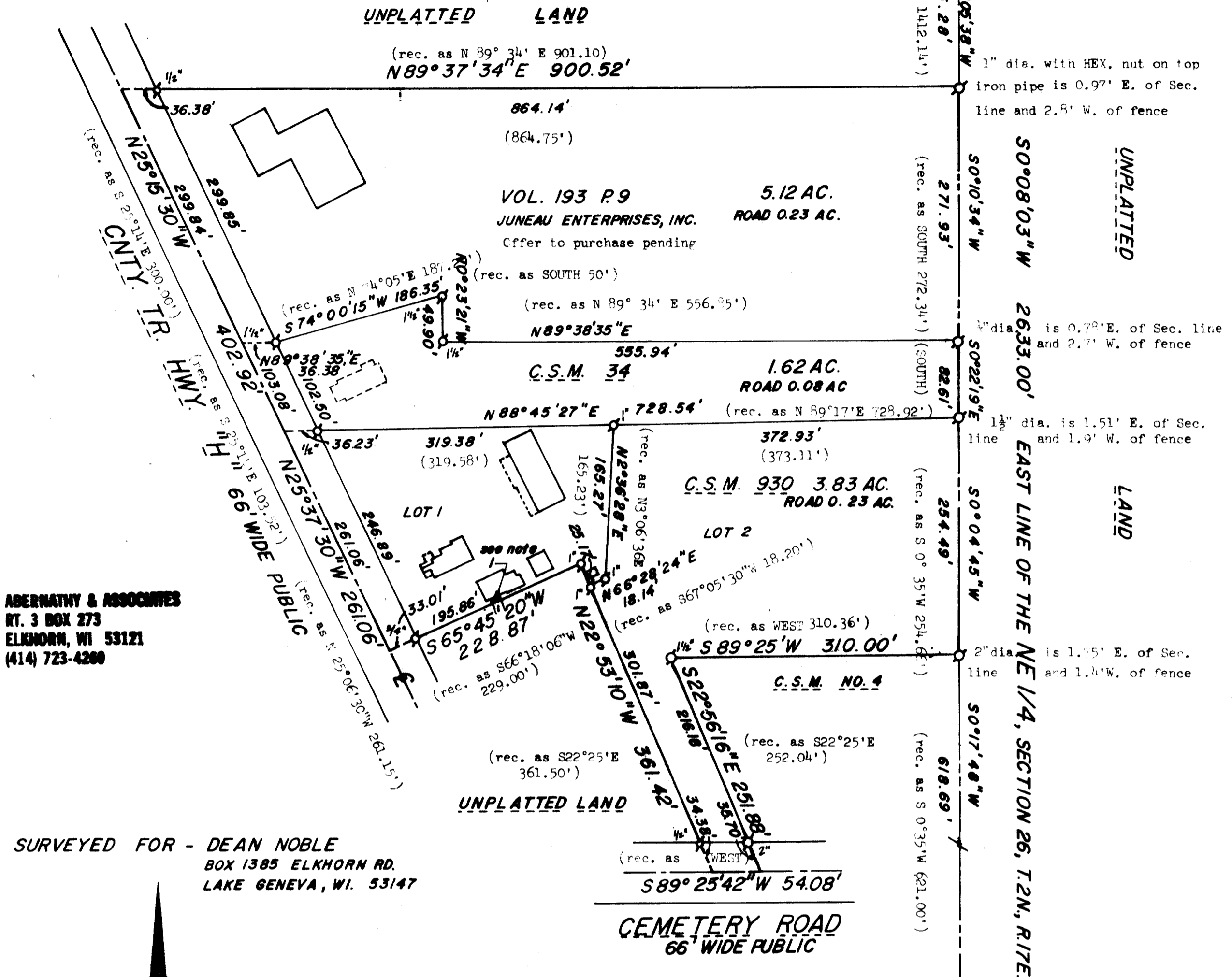

ABERNATHY & ASSOCIATES
RT. 3 BOX 273
ELKHORN, WI 53121
(414) 723-4280

SURVEYED FOR - DEAN NOBLE
BOX 1385 ELKHORN RD.
LAKE GENEVA, WI. 53147

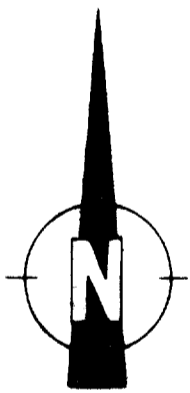

SCALE 1" = 100'

LEGEND

- ⊙ - IRON PIPE FOUND
 - () - RECORD DIMENSION
 - - WALWORTH COUNTY SECTION CORNER
- BEARINGS ARE BASED ON WISCONSIN STATE PLANE COORDINATE SYSTEM, SOUTH ZONE**

NOTES

- 1) Westerly corner of building extends 1.10' over line
Northerly corner of building extends 1.66' over line
- 2) The centerline of Cemetery Road has been determined from record distances from found iron pipe. These pipe are not on the North Line of said road.
- 3) Previous surveys have assumed the East Line of Section 26 to bear both NORTH and S 0°-35'-00"W.

EAST 1/4 CORNER SECTION 26-2-17

State Plane Coordinates
North: 224,133.49
East: 2,419,201.47

SURVEYOR'S CERTIFICATE:

I, Kenneth B. Abernathy Jr., do hereby certify that I have surveyed the above described property and that this plat of survey is a true and accurate representation of the boundary lines and buildings thereon to the best of my professional knowledge and belief.

Kenneth B. Abernathy Jr.
Kenneth B. Abernathy Jr.
Wis. Reg. Surveyor No. S-1594



MAY 2, 1985

4 up - 408
all 408
930

NO. 1985.201

7-781