

RECEIVED

SEP 30 1985

KOLB LAND CONSULTING, INC.
LAND SURVEYING • SUBDIVIDING • LAND PLANNING

929 WILLIAMS STREET LAKE GENEVA, WISCONSIN 53147 414-248-3697

CONANT STREET

FOUND IRON ROD - BENT
SET IRON PIPE

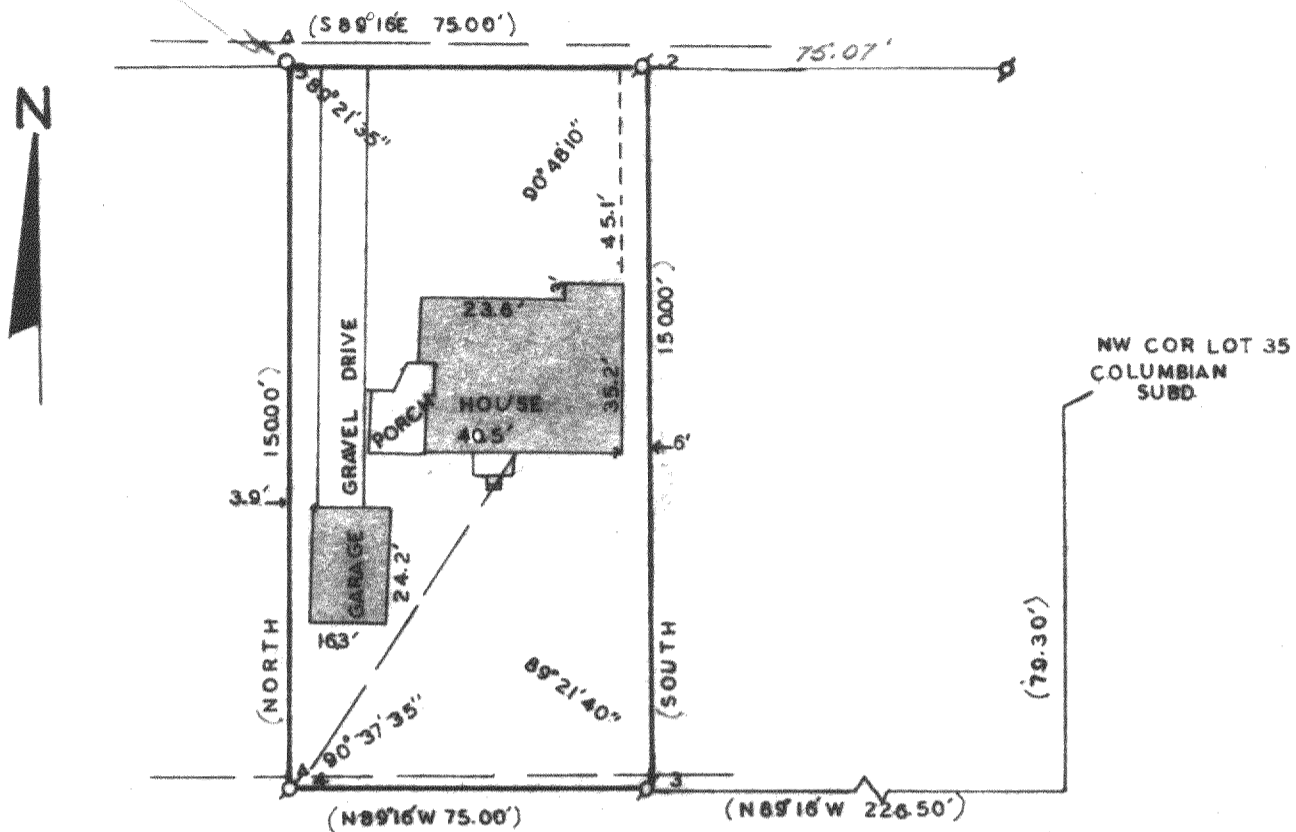

PLAT OF SURVEY OF

A PARCEL OF LAND LOCATED IN THE EAST 1/2 OF THE
SOUTHEAST 1/4 OF SECTION 26, T2N, R17E, CITY OF
LAKE GENEVA, WALWORTH COUNTY WISCONSIN, AS DESCRIBED
IN VOLUME 594 OF DEEDS, PAGE 633, WALWORTH COUNTY
RECORDS.

OWNER:
OLAF TAMMARK
1490 CONANT ST.
LAKE GENEVA, WI. 53147



I HEREBY CERTIFY THAT I HAVE SURVEYED THE
ABOVE DESCRIBED PROPERTY AND THAT THE ABOVE
MAP IS A TRUE REPRESENTATION THEREOF AND
SHOWS THE SIZE AND LOCATION OF THE PROPERTY,
ITS EXTERIOR BOUNDRIES, THE LOCATION OF ALL
VISIBLE STRUCTURES AND DIMENSIONS OF ALL
PRINCIPAL BUILDINGS THEREON, BOUNDRY FENCES,
APPARENT EASEMENTS, ROADWAYS AND VISIBLE
ENCROACHMENTS, IF ANY, TO THE BEST OF MY
KNOWLEDGE AND BELIEF.
THIS SURVEY IS MADE FOR THE USE OF THE PRESENT
OWNERS OF THE PROPERTY, AND ALSO THOSE WHO
PURCHASE, MORTGAGE, OR GUARANTEE THE TITLE
THERETO WITHIN ONE (1) YEAR FROM THE DATE HEREOF.

SCALE: 1" = 40'

- LEGEND
- ∅ IRON PIPE FOUND
 - Δ UTILITY POLE
 - OVERHEAD UTILITY LINES
 - (100') AS RECORDED
 - 1" X 24" IRON PIPE SET

Harold H. Kolb
HAROLD H. KOLB

WISCONSIN REGISTERED LAND SURVEYOR, S- 187

DATE MAY 15, 1985

REVISED _____

REVISED _____

ZYUP-00048-D

7-780-K