

Farris, Hansen & Associates, Inc.

Engineers, Architects and Surveyors
P.O. BOX 487
7 RIDGEWAY COURT
ELKHORN, WISCONSIN 53121

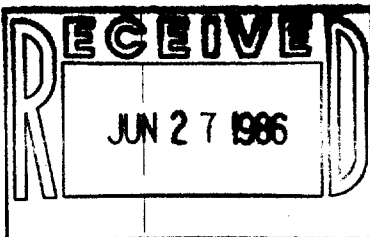

(10' STRIP VOL. 142 P. 99)

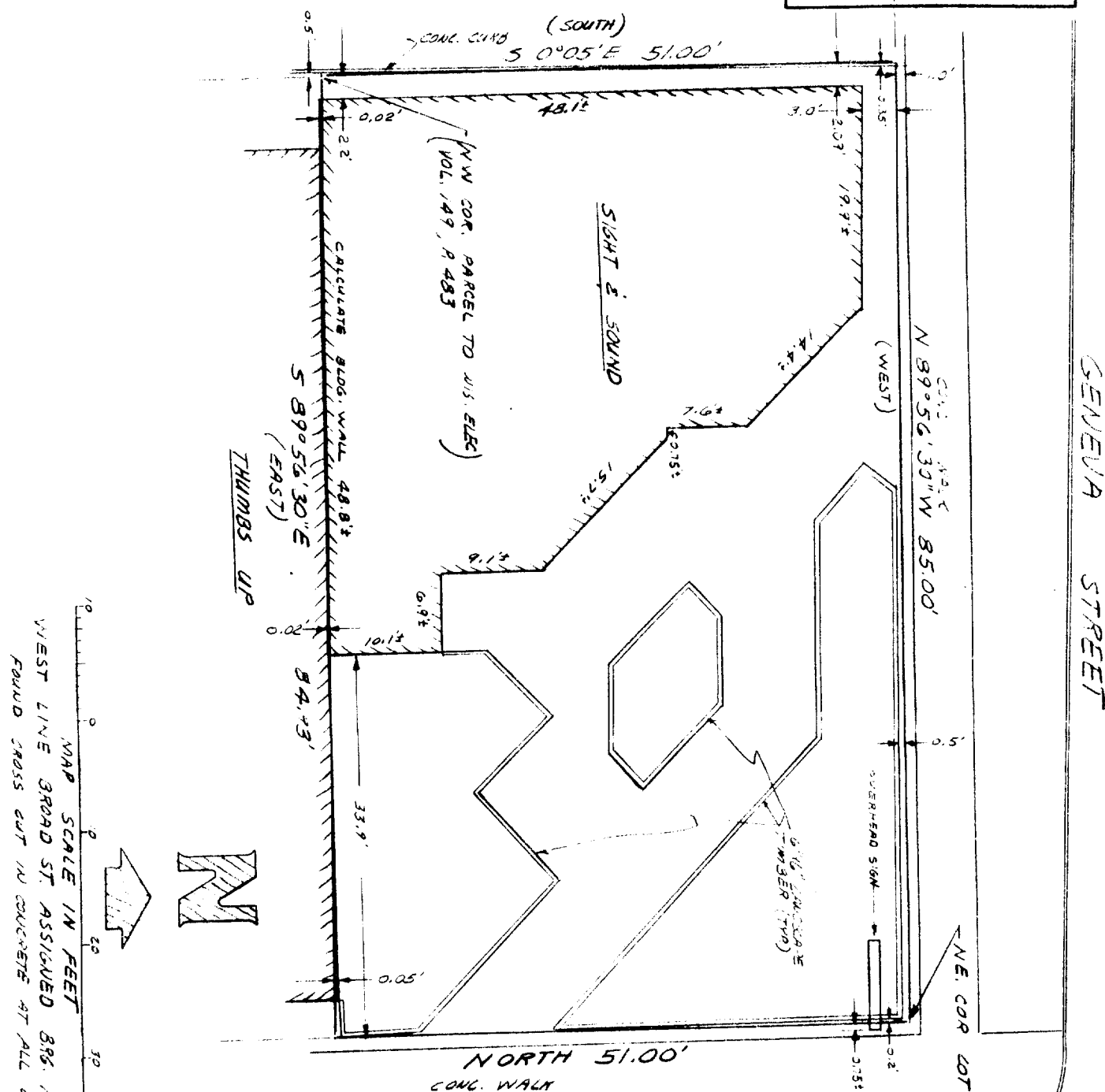

PLAT OF SURVEY OF

BROAD STREET
Commencing at the NE corner of Lot 1, Block 26 in the Village of Geneva (now City of Lake Geneva) according to the recorded plat of said Village of record in the office of the Register of Deeds in and for Walworth County; thence West in the North line of said Lot, 85 feet to the East line of that strip of land 10 feet in width conveyed by J. W. Whiteside to Maggie Larsen by deed dated April 2, 1917 and recorded in said Register of Deeds office in Volume 142 of Deeds, page 99; thence South 51 feet in the East line of said 10 foot strip of land to the NW corner of lands conveyed by Maggie Larsen to Southern Wisconsin Electric Company by deed dated April 28, 1917 and recorded in said Register of Deeds office in Volume 149 of Deeds on page 483; thence East 85 feet in the North line of land so conveyed to said Southern Wisconsin Electric Company to the East line of said Lot 1; thence North in the East line of said Lot 1 to the place of beginning.

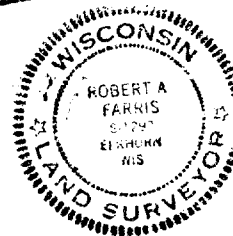

I hereby certify that the above described property has been surveyed under my direction and that the above map is a true representation thereof and shows the size and location of the property, its exterior boundaries, the location of all visible structures and dimensions of all principal buildings thereon, boundary fences, apparent easements, roadways and visible encroachments, if any.
This survey is made for the use of the present owners of the property, and also for those who purchase, mortgage, or guarantee the title thereto within one (1) year from the date hereof.

WORK ORDERED BY: LAKESHORE REAL ESTATE FOR BERNARD POLEN

Robert A. Farris
Robert A. Farris, R.L.S.

Dated this 25th day of June, 1986

PROJECT NO. 1967.086

01-044

7-780-F