

KOLB LAND CONSULTING, INC.
LAND SURVEYING • SUBDIVIDING • LAND PLANNING

LAKE GENEVA, WISCONSIN 53147

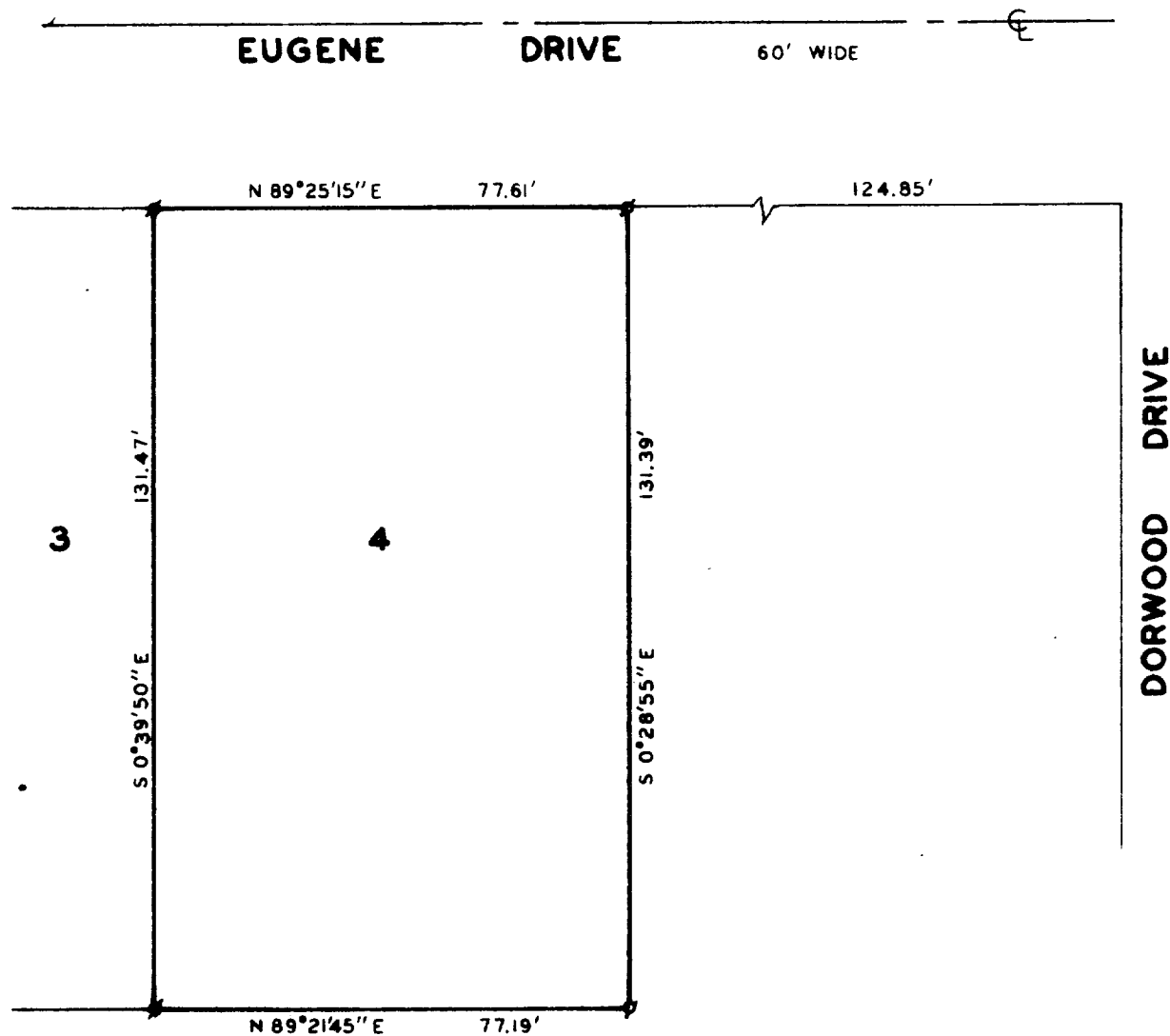

PLAT OF SURVEY OF

LOT 4 OF CERTIFIED SURVEY MAP NO. 1276, CITY OF LAKE
GENEVA, WALWORTH COUNTY, WISCONSIN.

OWNER: PAUL ERICKSON
345 S. LAKE SHORE DR. APT 204
LAKE GENEVA, WI 53147

NOTE: BEARINGS ARE TIED TO THE
WISCONSIN COORDINATE SYSTEM-
SOUTH ZONE.

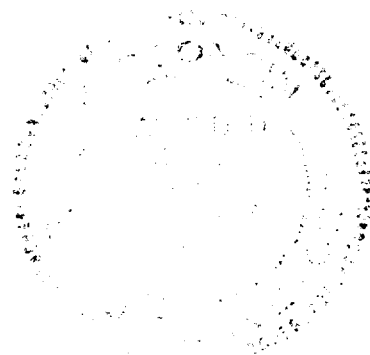

SCALE - 1"=30'

LEGEND
⊕ IRON PIPE FOUND

I, HAROLD H. KOLB, DO HEREBY CERTIFY
THAT I HAVE SURVEYED THE PROPERTY
HEREON DESCRIBED ACCORDING TO THE
OFFICIAL RECORDS, AND THAT THE PLAT
HEREON IS A CORRECT REPRESENTATION
OF THE LOT LINES TO THE BEST OF MY
KNOWLEDGE AND BELIEF.

Harold H. Kolb
HAROLD H. KOLB

WISCONSIN REGISTERED LAND SURVEYOR, S- 187

DATE MARCH 22, 1985

16-484 7-778-K