

KOLB LAND CONSULTING, INC.  
 LAND SURVEYING · SUBDIVIDING · LAND PLANNING

LAKE GENEVA, WISCONSIN 53147

*Handwritten signature/initials*

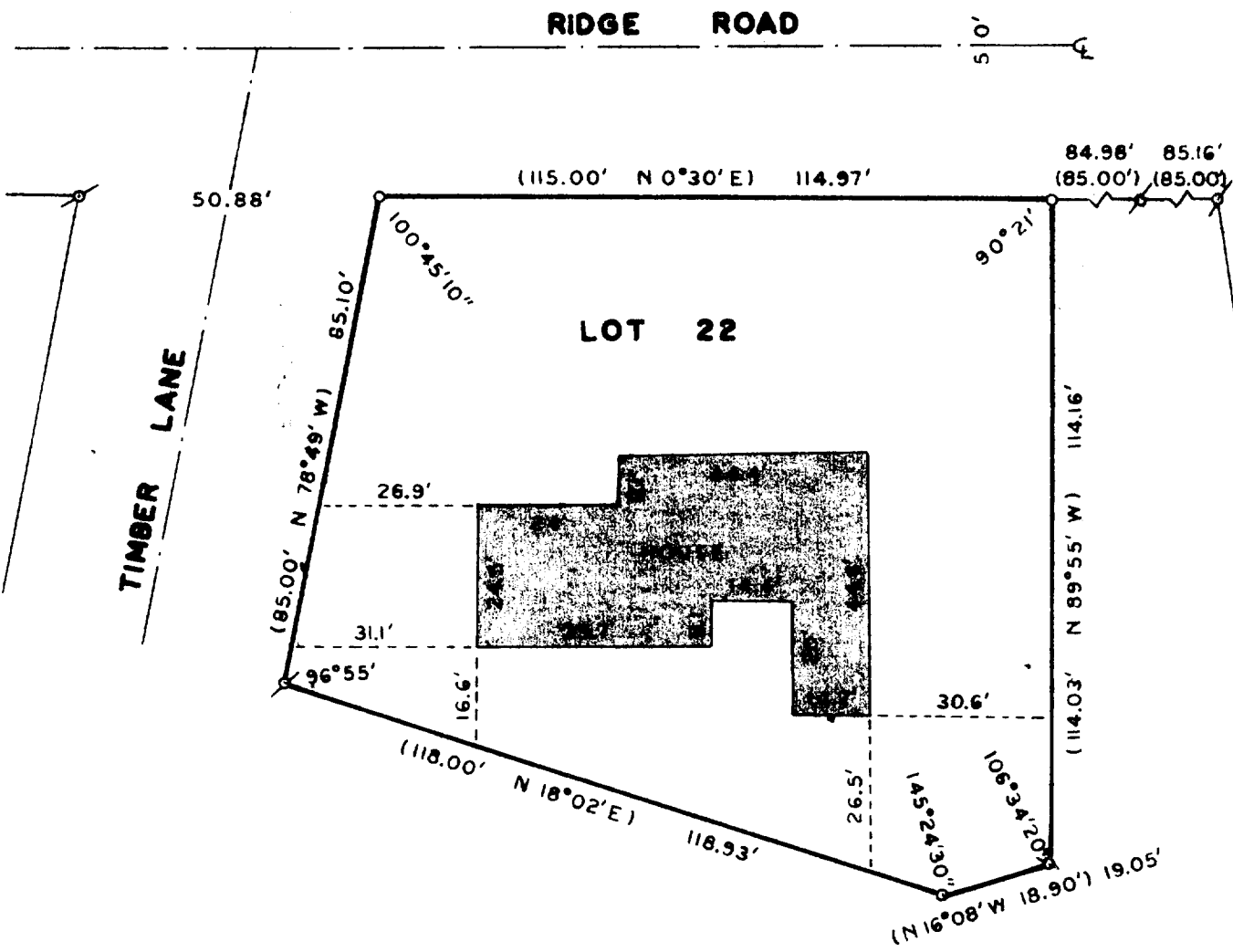

PLAT OF SURVEY OF

LOT 22, STURWOOD ADDITION, CITY OF LAKE GENEVA, WALWORTH COUNTY, WISCONSIN.

ORDERED BY: BETTY LORENZI  
 222 RIDGE ROAD  
 LAKE GENEVA, WI 53147

I, HAROLD H. KOLB, DO HEREBY CERTIFY THAT I HAVE SURVEYED THE PROPERTY HEREON DESCRIBED ACCORDING TO THE OFFICIAL RECORDS, AND THAT THE PLAT HEREON IS A CORRECT REPRESENTATION OF THE LOT LINES TO THE BEST OF MY KNOWLEDGE AND BELIEF.



SCALE - 1" = 30'

- LEGEND**  
 ◉ IRON PIPE FOUND  
 ○ IRON PIPE SET  
 ( ) RECORDED AS

*Harold H. Kolb*  
 HAROLD H. KOLB  
 WISCONSIN REGISTERED LAND SURVEYOR, S-187  
 DATE Oct. 2, 1984

257-21

7-775 ✓  
 7-~~776~~ ✗

257-21