

**HAROLD H. KOLB**  
 REGISTERED PROFESSIONAL LAND SURVEYOR  
 LAKE GENEVA, WISCONSIN

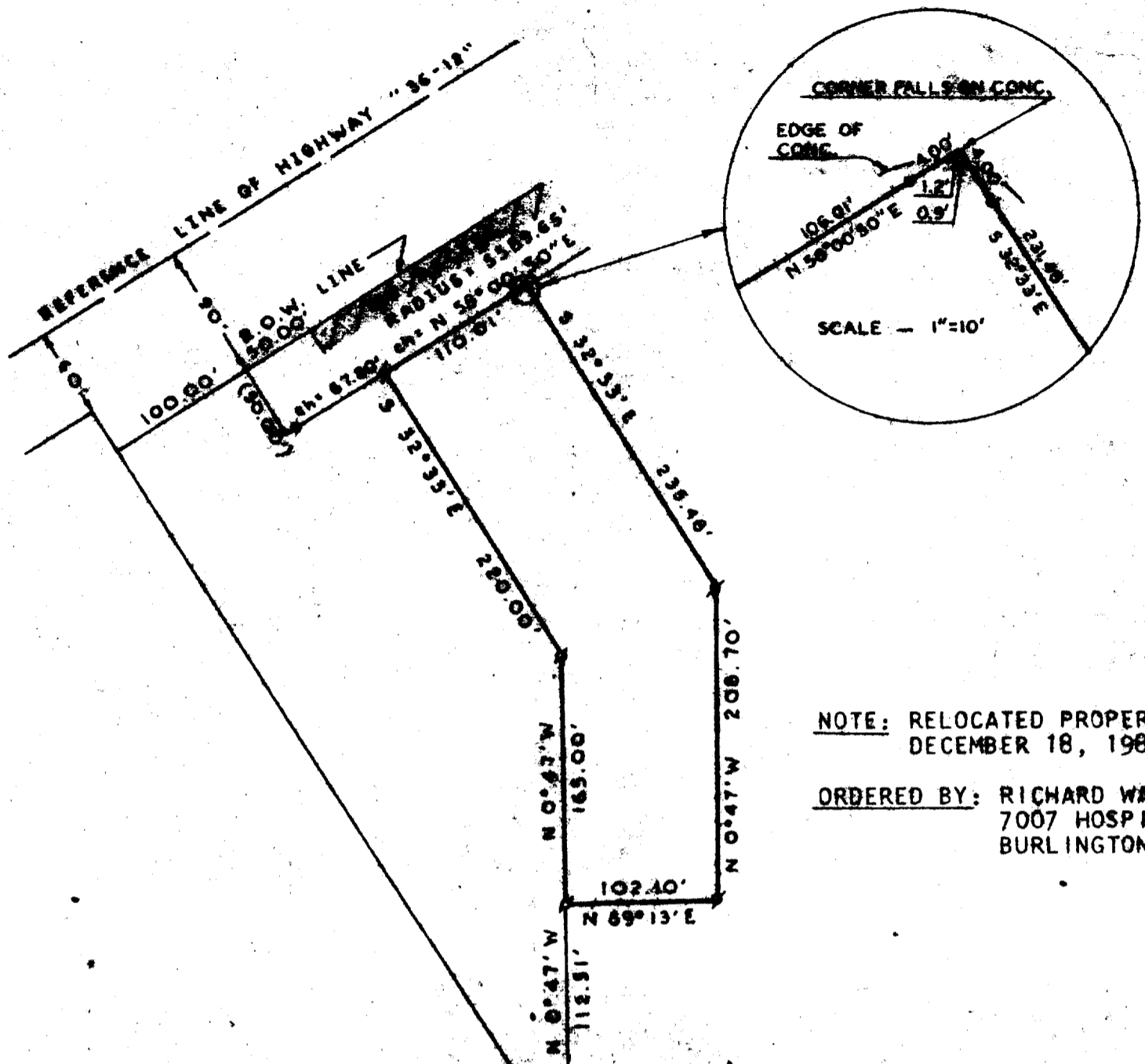

NOTE: RELOCATED PROPERTY CORNERS  
 DECEMBER 18, 1984

ORDERED BY: RICHARD WAITE  
 7007 HOSPITAL ROAD  
 BURLINGTON, WI 53105

PLAT OF SURVEY OF

A parcel of land located in the Northeast 1/4 of Section 25, T 2 N, R 17 E, City of Lake Geneva, Walworth County, Wisconsin and described as follows: Commencing at the East 1/4 corner of said Section 25; thence N 0° 47' W 416.26 feet; thence S 88° 26' W 379.66 feet; thence N 0° 47' W 112.51 feet to the place of beginning; thence continue N 0° 47' W 165.00 feet; thence N 32° 33' W 220.00 feet; thence along the arc of a curve to the right, the radius of which is 5589.65 feet and chord N 58° 00' 50" E 110.0 feet; thence S 32° 33' E 235.48 feet; thence S 0° 47' E 208.70; thence S 89° 13' W 102.10 feet to the place of beginning.

N 88° 26' E 379.66'

N 0° 47' W 416.26'

N 0° 47' W 112.51'

N 0° 47' W 165.00'

N 32° 33' W 220.00'

N 58° 00' 50" E 110.0'

S 32° 33' E 235.48'

S 0° 47' E 208.70'

S 89° 13' W 102.10'

EAST 1/4 CORNER OF SECTION 25-2-17

Containing 1.01 acres.

Note: Bearings are true as shown on U.S. "12" Highway Maps..



- LEGEND**
- ⊕ - IRON PIPE FOUND
  - - IRON PIPE PLACED
  - - CONCRETE MONUMENT
  - ⊙ - SPIKE
  - ( ) - PLATTED AS

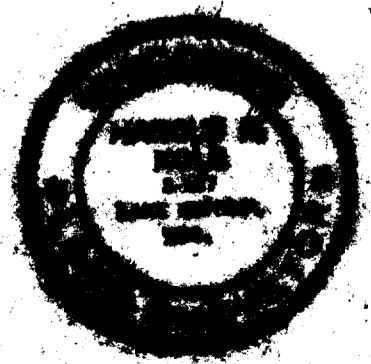

I, HAROLD H. KOLB, DO HEREBY CERTIFY THAT I HAVE SURVEYED THE PROPERTY HEREIN DESCRIBED ACCORDING TO THE OFFICIAL RECORDS, AND THAT THE PLAT HEREON IS A CORRECT REPRESENTATION OF THE LOT LINES.

*Harold H. Kolb*  
 HAROLD H. KOLB  
 WISCONSIN REGISTERED LAND SURVEYOR, S-157  
 DATE July 23, 1972  
 REVISED: DECEMBER 18, 1984

WUP-137C1

7-773-K