

**HAROLD H. KOLB**  
 REGISTERED PROFESSIONAL LAND SURVEYOR  
 LAKE GENEVA, WISCONSIN

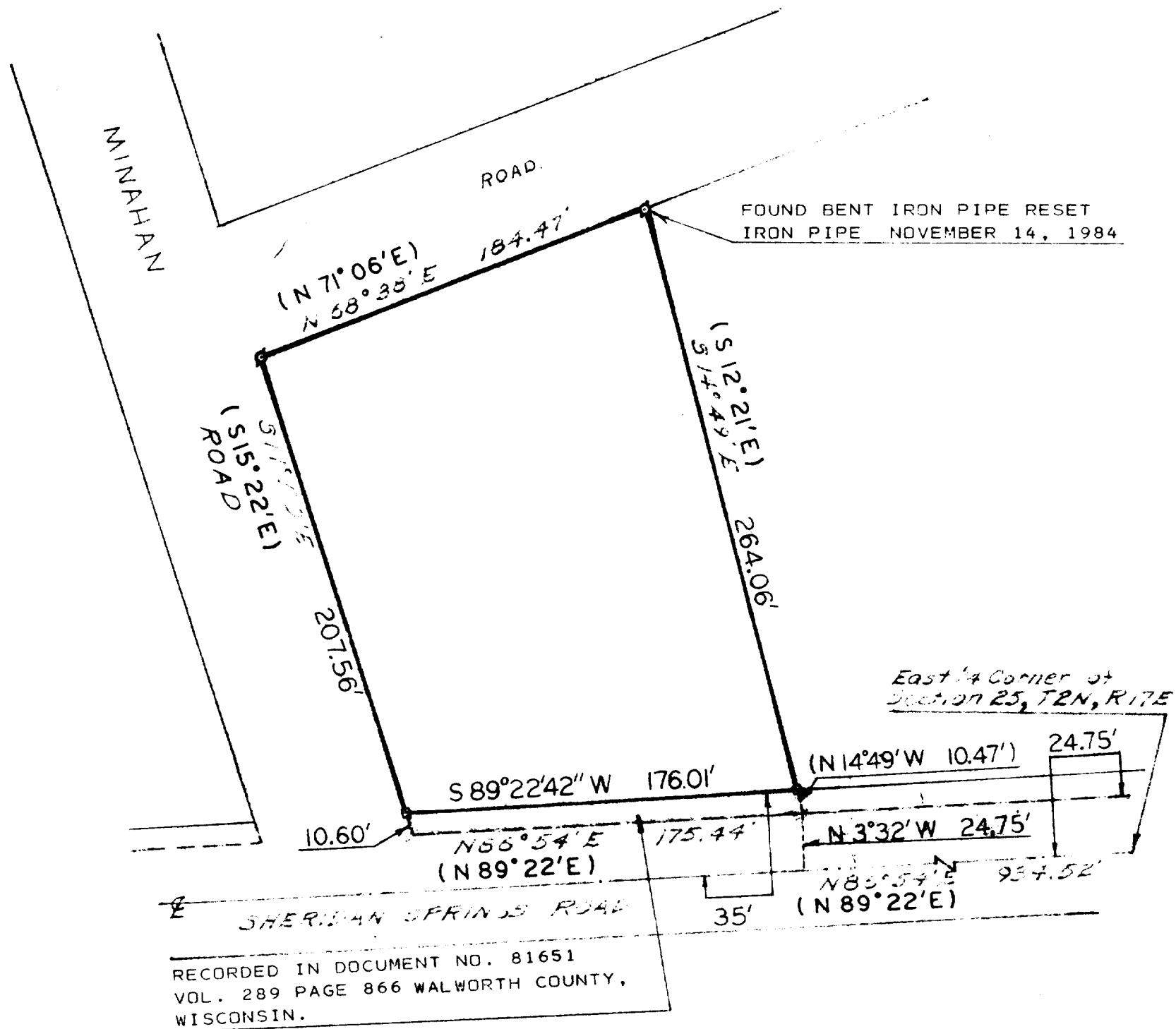

PLAT OF SURVEY OF  
 A parcel of land located in the Northeast 1/4 of Section 25,  
 T 2 N, R 17 E, City of Lake Geneva, Walworth County, Wis.

Revised on July 30, 1974--All iron pipe found and distances  
 are within  $\pm 0.10$  foot.

NOTE: Bearings corrected and are based on the Wisconsin Plane  
 Coordinate System as tied to U.S. Highway 12.

- N
- SCALE 1" = 60'
- LEGEND**
- - IRON PIPE FOUND
  - - IRON PIPE PLACED
  - - CONCRETE MONUMENT
  - x - SPIKE
  - ( ) - RECORDED AS
  - - IRON ROD FOUND

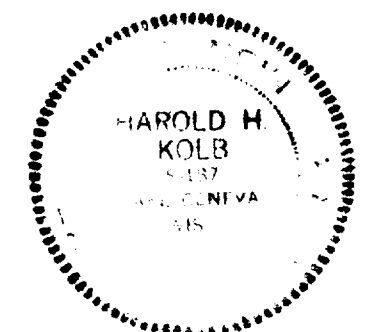

I, HAROLD H. KOLB, DO HEREBY CERTIFY THAT I HAVE  
 SURVEYED THE PROPERTY HEREON DESCRIBED ACCORDING  
 TO THE OFFICIAL RECORDS, AND THAT THE PLAT HEREON  
 IS A CORRECT REPRESENTATION OF THE LOT LINES.

*Harold H. Kolb*  
 HAROLD H. KOLB  
 WISCONSIN REGISTERED LAND SURVEYOR, 5-187  
 DATE June 8, 1967

Revised: July 30, 1974 *H.K.*  
 REVISED: NOVEMBER 14, 1984

LUP-137-B

7-772-K  
 LG 239