

KOLB LAND CONSULTING, INC.  
 LAND SURVEYING • SUBDIVIDING • LAND PLANNING

LAKE GENEVA, WISCONSIN 53147

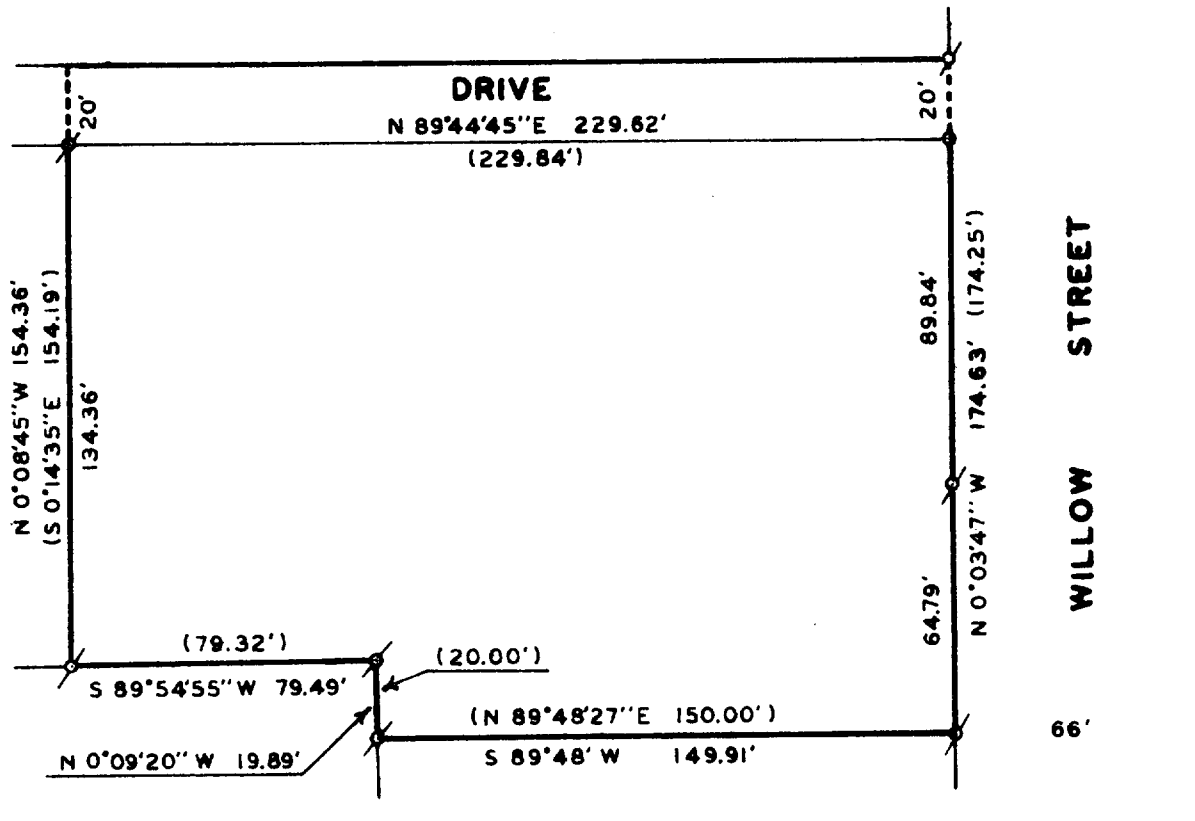

PLAT OF SURVEY OF

A PARCEL OF LAND LOCATED IN THE NORTHEAST  $\frac{1}{4}$   
 OF SECTION 1, T 1 N, R 17 E, CITY OF LAKE GENEVA  
 WALWORTH COUNTY, WISCONSIN.

ORDERED BY: MIKE MC KINZIE



I, HAROLD H. KOLB, DO HEREBY CERTIFY  
 THAT I HAVE SURVEYED THE PROPERTY  
 HEREON DESCRIBED ACCORDING TO THE  
 OFFICIAL RECORDS, AND THAT THE PLAT  
 HEREON IS A CORRECT REPRESENTATION  
 OF THE LOT LINES TO THE BEST OF MY  
 KNOWLEDGE AND BELIEF.



SCALE - 1"=50'

LEGEND

- ⊗ IRON PIPE FOUND
- IRON PIPE SET
- ( ) RECORDED AS

*Harold H. Kolb*

HAROLD H. KOLB  
 WISCONSIN REGISTERED LAND SURVEYOR, S- 187

DATE August 23, 1984

4 UP - 106-5

7-769-K

LG - UP - 1065