

KOLB LAND CONSULTING, INC.  
LAND SURVEYING • SUBDIVIDING • LAND PLANNING

LAKE GENEVA, WISCONSIN 53147

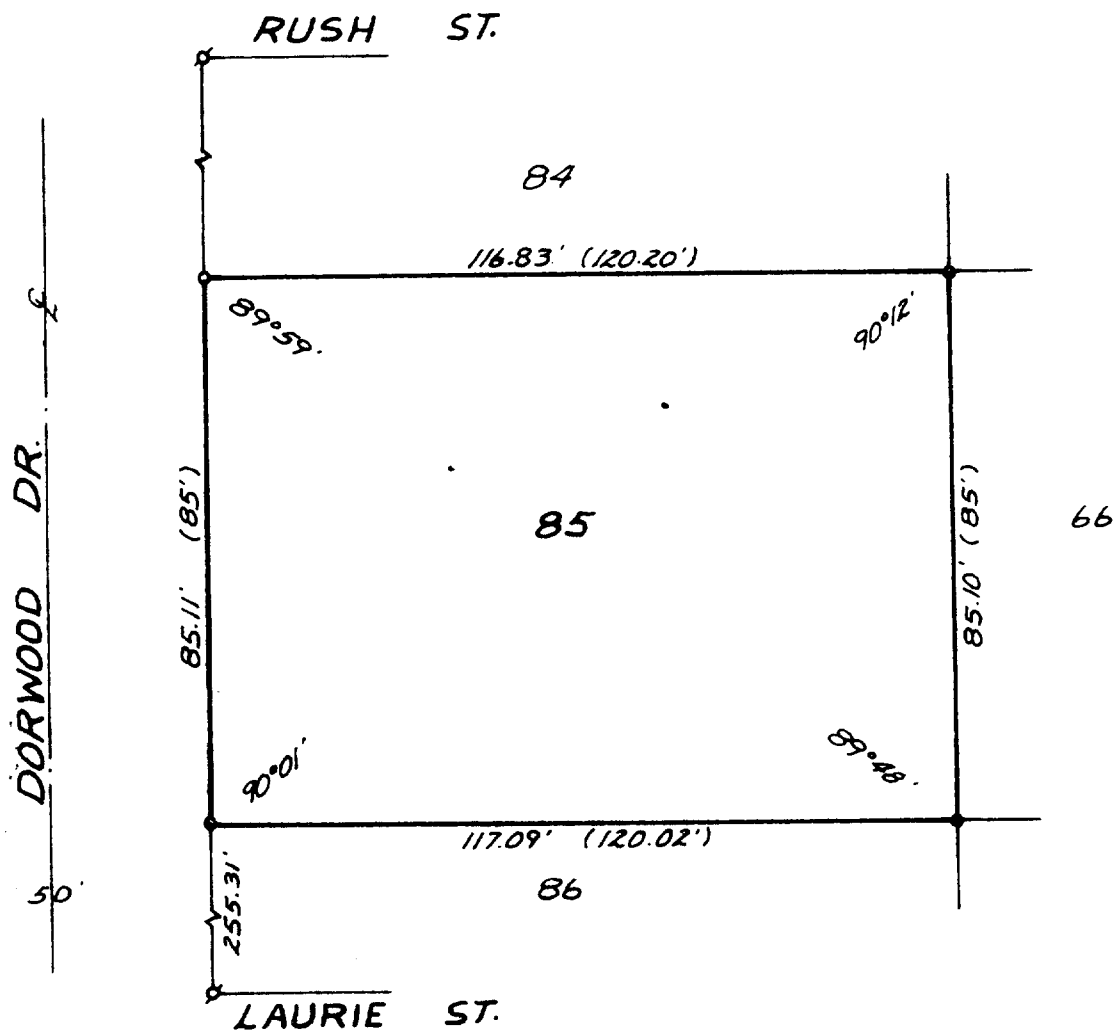

PLAT OF SURVEY OF

LOT 85, H.E. WELLS ADDITION, CITY OF LAKE  
GENEVA, WALWORTH COUNTY, WISCONSIN.

ORDERED BY: COLDWELL BANKERS  
838 MAIN ST.  
LAKE GENEVA, WI 53147

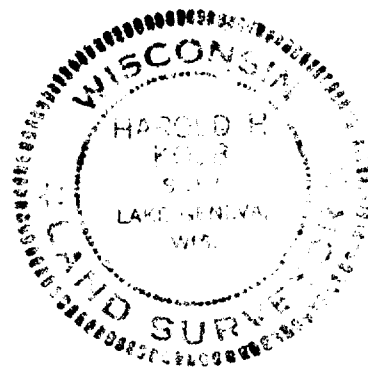

SCALE - 1"=30'

LEGEND

- - IRON PIPE FOUND
- o - IRON PIPE SET
- ( ) - RECORDED AS

I, HAROLD H. KOLB, DO HEREBY CERTIFY  
THAT I HAVE SURVEYED THE PROPERTY  
HEREON DESCRIBED ACCORDING TO THE  
OFFICIAL RECORDS, AND THAT THE PLAT  
HEREON IS A CORRECT REPRESENTATION  
OF THE LOT LINES TO THE BEST OF MY  
KNOWLEDGE AND BELIEF.

*Harold H. Kolb*

HAROLD H. KOLB  
WISCONSIN REGISTERED LAND SURVEYOR, S-187  
DATE AUGUST 6, 1984

ZWE-00085

7-768-K