

HAROLD H. KOLB

REGISTERED PROFESSIONAL LAND SURVEYOR

LAKE GENEVA, WISCONSIN

FOUND IRON PIPE 0.26'
WEST OF CORNER

FOUND 2" CAPPED PIPE

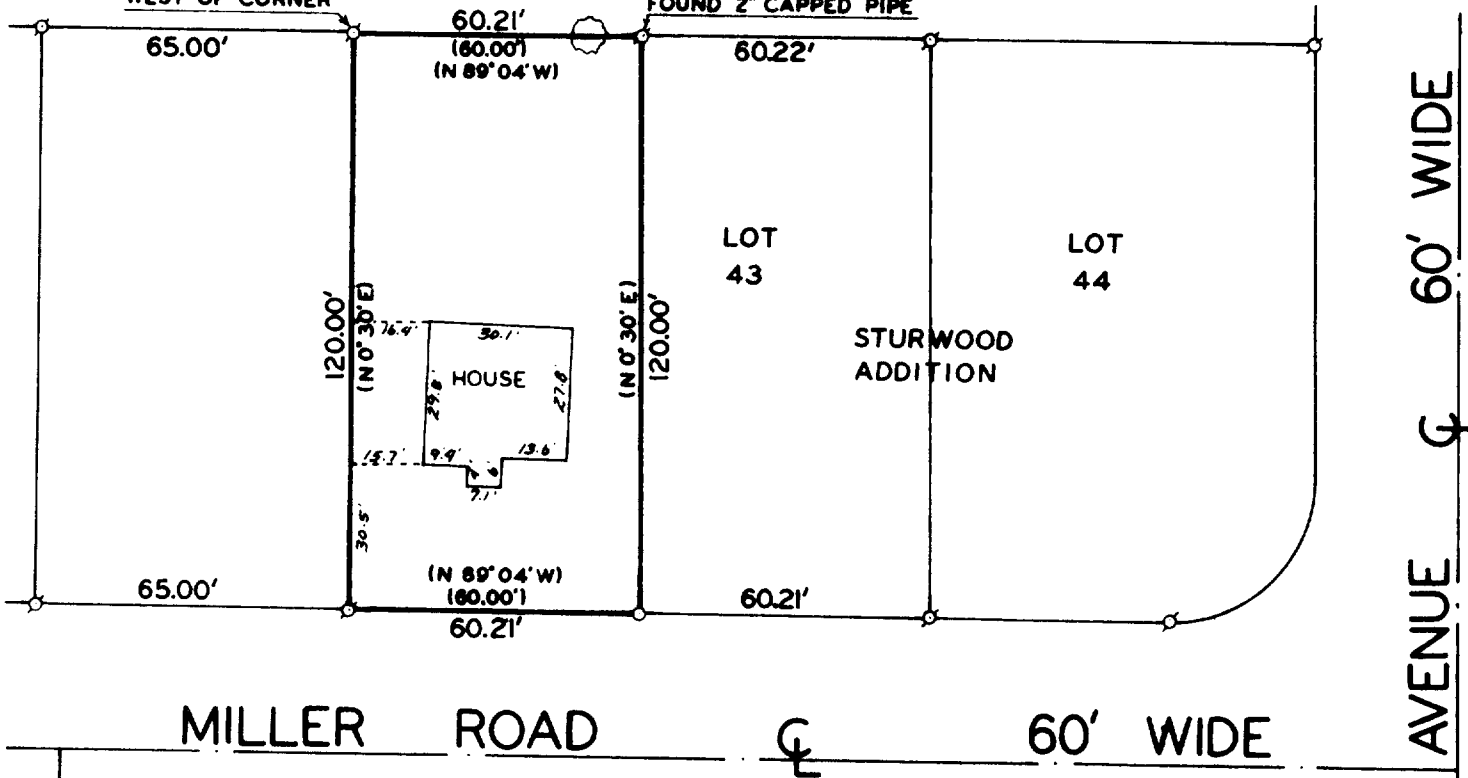

PLAT OF SURVEY OF

A PARCEL OF LAND LOCATED IN THE NE1/4 OF SECTION
35, T2N, R17E, CITY OF LAKE GENEVA, WALWORTH
COUNTY, WISCONSIN, AS DESCRIBED IN VOLUME 157,
PAGE 468, RECORDS.

ACCURACY: DISTANCES $\pm 0.01'$
ANGLES $\pm 05''$

ERROR OF CLOSURE--LESS THAN ONE
PART IN 3000

NOTE: PROPERTY LINE IS AS MARKED ON TREE BY PAINT
LINE.

OWNER: ALICE ENGELMAN

MAY 22, 1984 - PROPERTY CORNERS RE-
LOCATED AND HOUSE LOCATED.
ORDERED BY: LAKE GENEVA REALTY



SCALE: 1" = 40'

LEGEND

- — IRON PIPE PLACED. 1" x 24" 1.13 LB./LIN. FT.
- — CONCRETE MONUMENT. 5" DIA. x 30"
- ⊕ — IRON PIPE FOUND () AS PLATTED

I, HAROLD H. KOLB, HAVE
SURVEYED THE PROPERTY HEREIN SHOWN, AND
TO THE BEST OF MY KNOWLEDGE AND BELIEF
THE CORRECT REPRESENTATION OF THE SAME.

Harold H. Kolb

HAROLD H. KOLB
WISCONSIN REGISTERED LAND SURVEYOR, S-187

DATE April 18, 1977
REVISED: MAY 22, 1984

7-766^v