

HAROLD H. KOLB

REGISTERED PROFESSIONAL LAND SURVEYOR
LAKE GENEVA, WISCONSIN

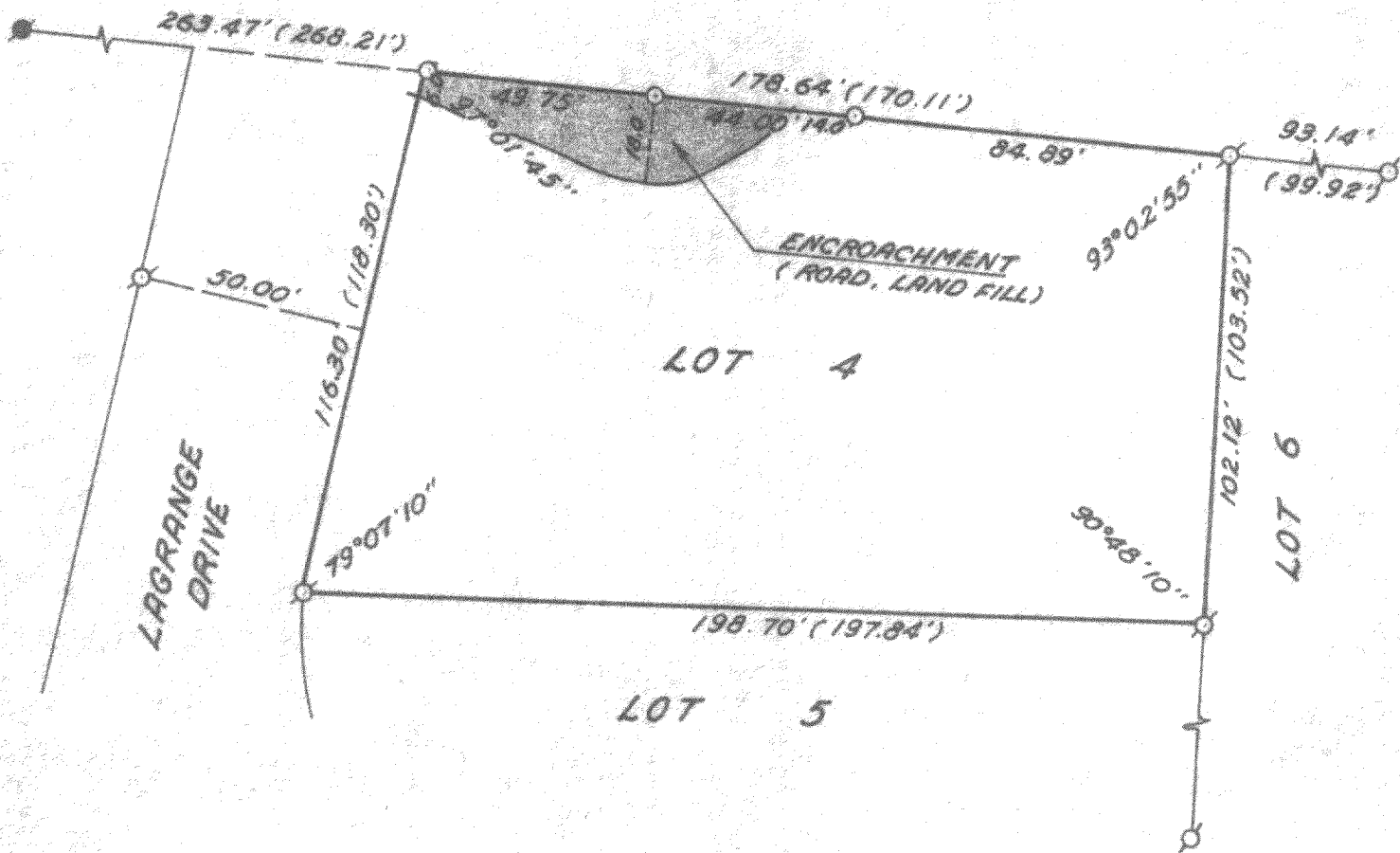

PLAT OF SURVEY OF

LOT 4, LAKE GENEVA EAST SHORE
ESTATES, CITY OF LAKE GENEVA,
WALWORTH COUNTY, WISCONSIN.

ORDERED BY: DICK MILLER

ACCURACY: DISTANCES $\pm 0.01'$
ANGLES $\pm 05''$

ERROR OF CLOSURE--LESS THAN ONE
PART IN 3000

NOTE: RELOCATED IRON PIPE ON
FEBRUARY 19, 1985

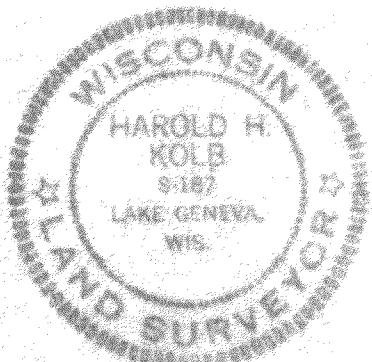

N



SCALE: 1"=40'

ZLE-00004

LEGEND

- - IRON PIPE PLACED, 1" x 24" 1.13 LB./LIN. FT.
- - CONCRETE MONUMENT, 5" DIA. x 30"
- () - PLATTED AS

I, HAROLD H. KOLB, DO HEREBY CERTIFY THAT I HAVE
SURVEYED THE PROPERTY HEREON DESCRIBED ACCORDING
TO THE OFFICIAL RECORDS, AND THAT THE PLAT HEREON
IS A CORRECT REPRESENTATION OF THE LOT LINES.

Harold H. Kolb

HAROLD H. KOLB
WISCONSIN REGISTERED LAND SURVEYOR, S-187

DATE April 19, 1977

REVISED FEBRUARY 19, 1985

7-763-K
LG 392