

WALWORTH COUNTY
SURVEYING & MAPPING
LAKE GENEVA, WISCONSIN

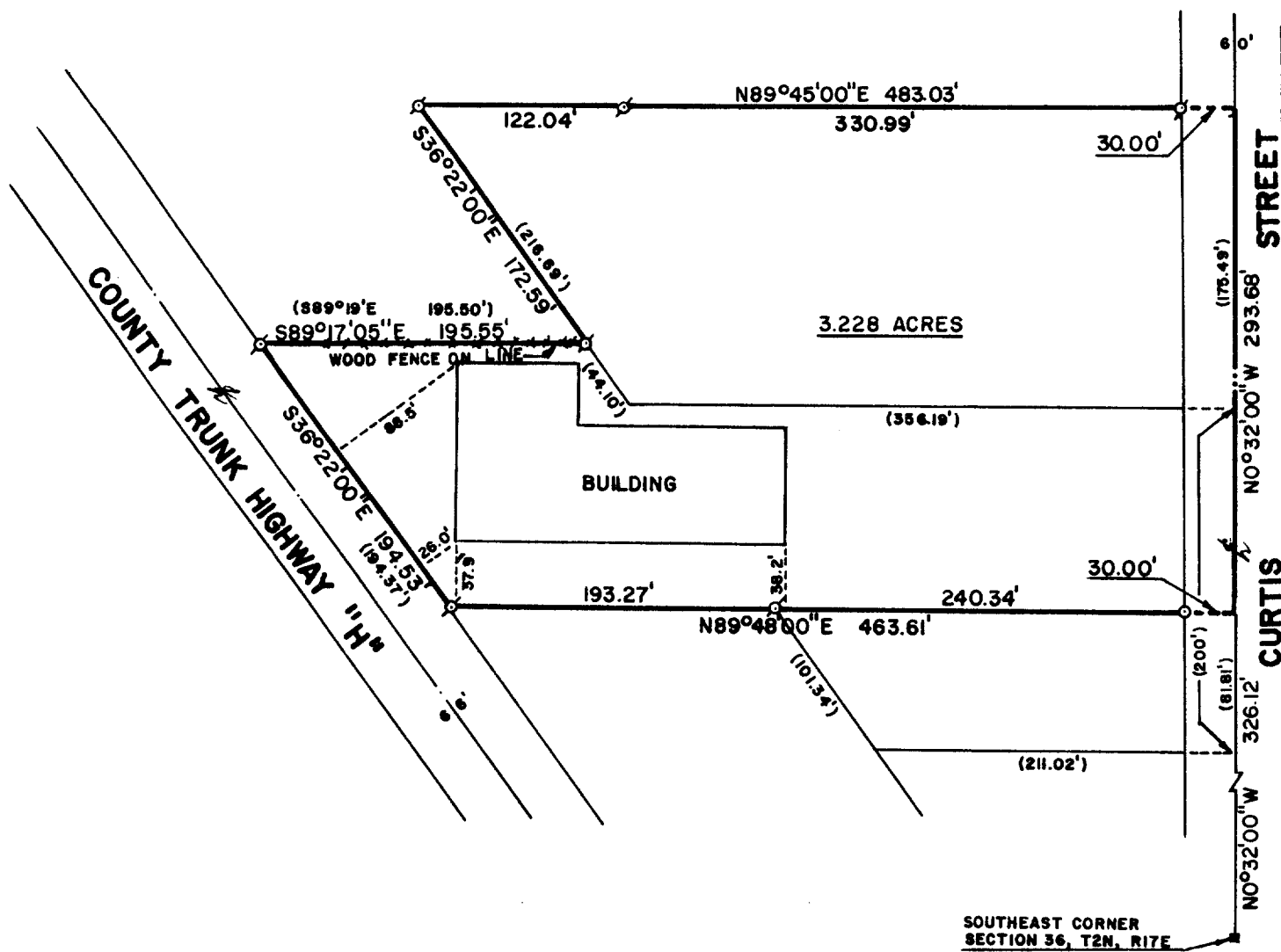

PLAT OF SURVEY OF

A PARCEL OF LAND LOCATED IN THE SOUTHEAST.
1/4 OF SECTION 36, T 2 N, R 17 E, CITY OF
LAKE GENEVA, WALWORTH COUNTY, WISCONSIN.

ORDERED BY: STURG TAGGART AGENCY
736 MAIN STREET
LAKE GENEVA, WISCONSIN 53147

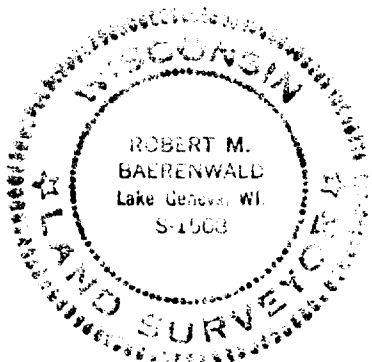

SCALE: 1"=100'

LEGEND

- - IRON PIPE FOUND
- - IRON PIPE PLACED
- - CONCRETE MONUMENT FOUND
- () - RECORDED AS

I, ROBERT M. BAERENWALD, DO HEREBY CERTIFY THAT I
HAVE SURVEYED THE PROPERTY HEREON DESCRIBED
ACCORDING TO THE OFFICIAL RECORDS AND THAT THE
PLAT HEREON IS A CORRECT REPRESENTATION OF THE
PROPERTY LINES TO THE BEST OF MY KNOWLEDGE AND
BELIEF.

Robert M. Baerenwald
ROBERT M. BAERENWALD
WISCONSIN REGISTERED LAND SURVEYOR, S-1508

January 30, 1984
DATE

JOB NO. 0019

CP-3774-1-11B

7-762-RB