

WALWORTH COUNTY
 SURVEYING & MAPPING
 LAKE GENEVA, WISCONSIN
 414-248-0505

PLAT OF SURVEY OF

A PARCEL OF LAND LOCATED IN THE SOUTHWEST
 1/4 OF SECTION 25, T 2 N, R 17 E, CITY OF
 LAKE GENEVA, WALWORTH COUNTY, WISCONSIN.

ORDERED BY: STURG TAGGART AGENCY
 736 MAIN STREET
 LAKE GENEVA, WISCONSIN 53147

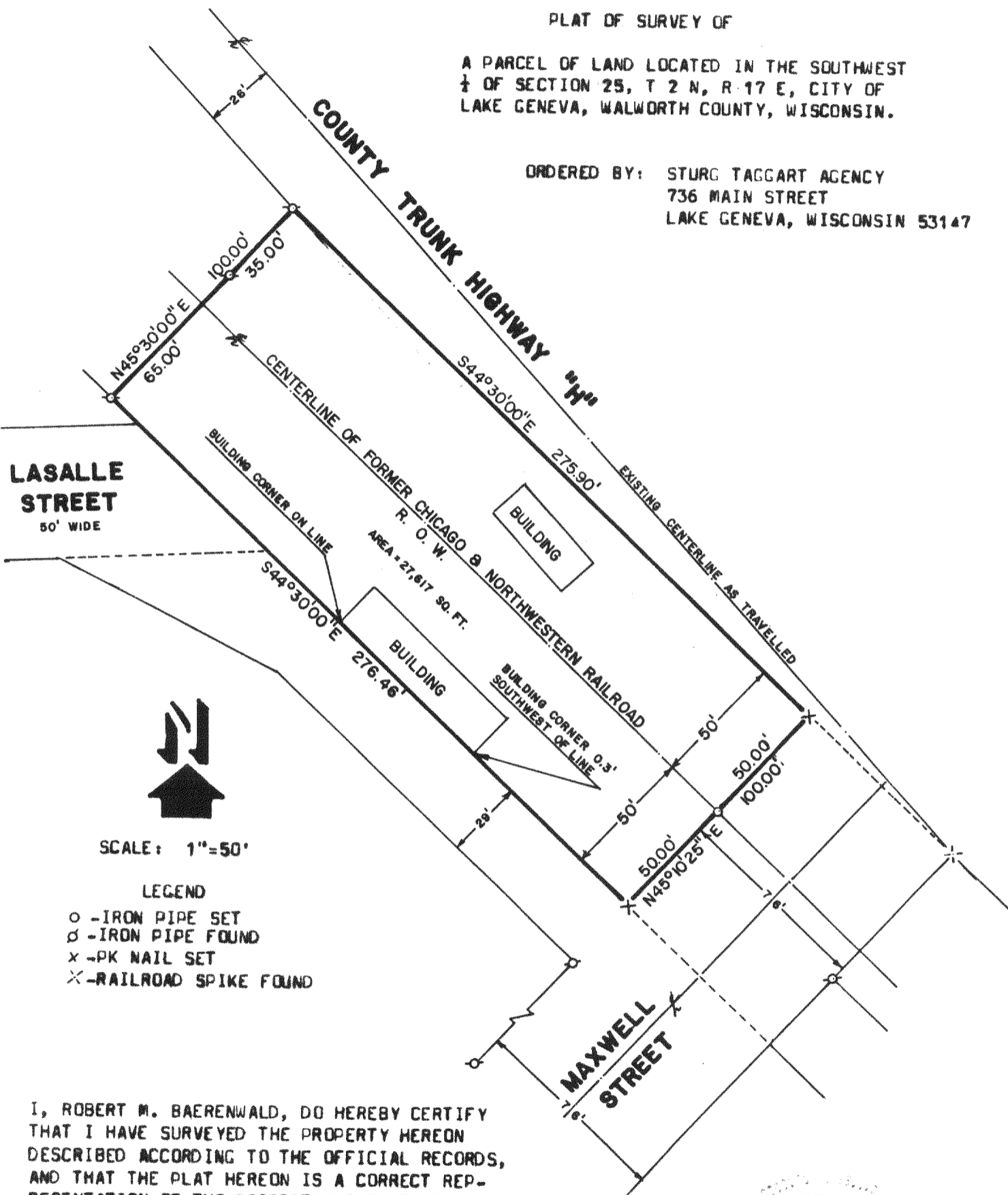

SCALE: 1"=50'

LEGEND

- - IRON PIPE SET
- ⊙ - IRON PIPE FOUND
- × - PK NAIL SET
- ⊗ - RAILROAD SPIKE FOUND

I, ROBERT M. BAERENWALD, DO HEREBY CERTIFY THAT I HAVE SURVEYED THE PROPERTY HEREON DESCRIBED ACCORDING TO THE OFFICIAL RECORDS, AND THAT THE PLAT HEREON IS A CORRECT REPRESENTATION OF THE PROPERTY LINES TO THE BEST OF MY KNOWLEDGE AND BELIEF.

Robert M. Baerenwald
 ROBERT M. BAERENWALD
 WISCONSIN REGISTERED LAND SURVEYOR, S-1508

Dec. 19, 1983
 DATE REVISED DATE: FEB. 6, 1984

JOB NO. 0009

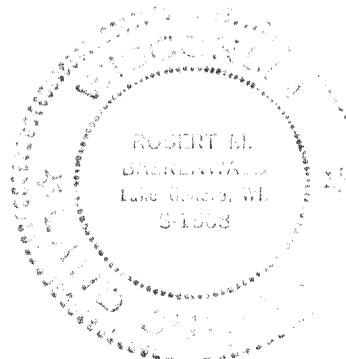

7-761-RV