

DUNHAM & RASMUSSEN
SURVEYING & ENGINEERING
DELAYAN, WISCONSIN

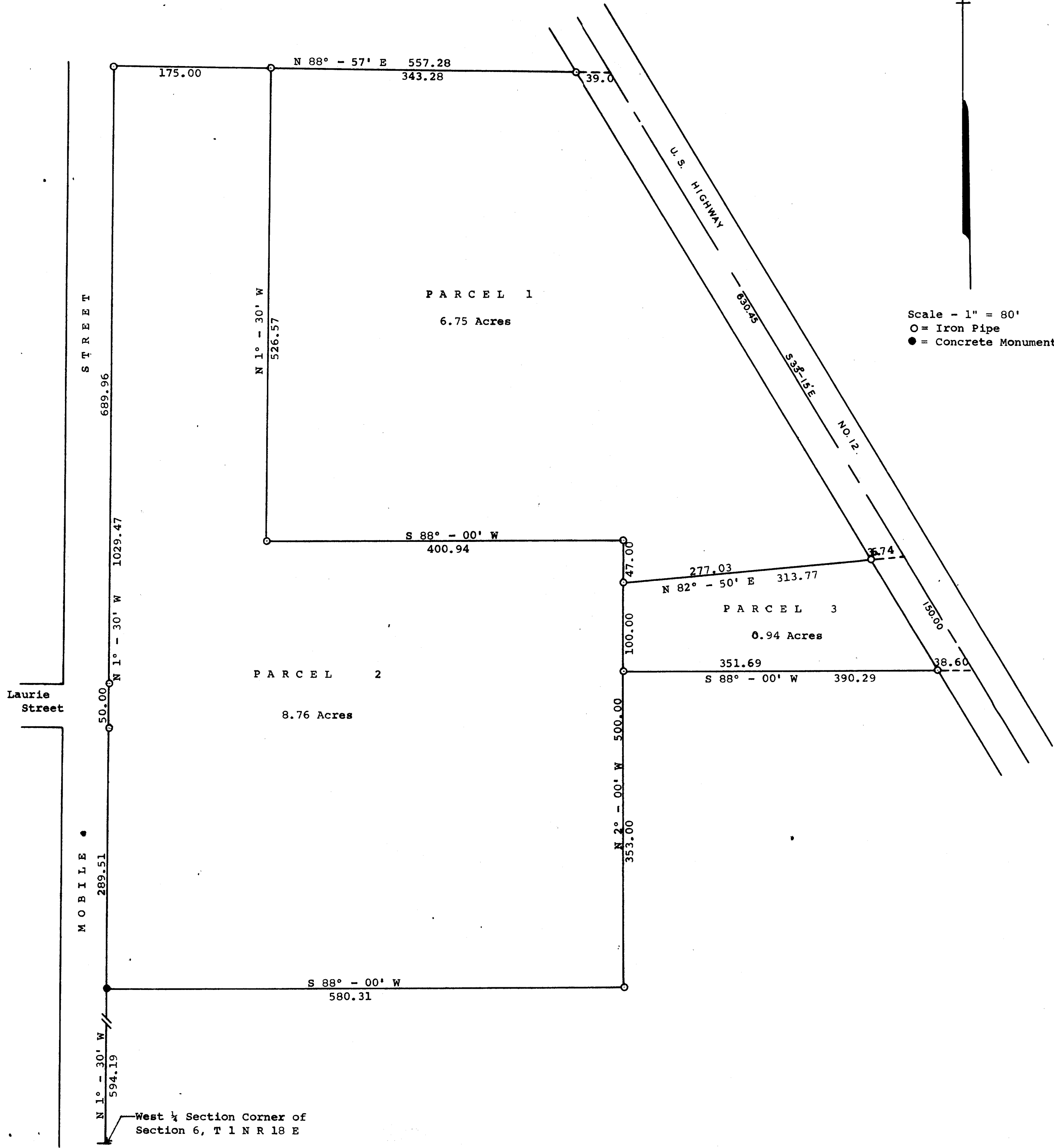

Scale - 1" = 80'
O = Iron Pipe
● = Concrete Monument



Plat of survey of land located in the West 1/4 of the Northwest 1/4 of Section 6,
T 1 N, R 18 E of Walworth County, Wisconsin
May 1962

George T. Dunham
George T. Dunham, Surveyor

Nov. Dunham & Rasmussen & Eng. Co. 144, 148 & 149