

KOLB LAND CONSULTING, INC.
LAND SURVEYING • SUBDIVIDING • LAND PLANNING

LAKE GENEVA, WISCONSIN 53147

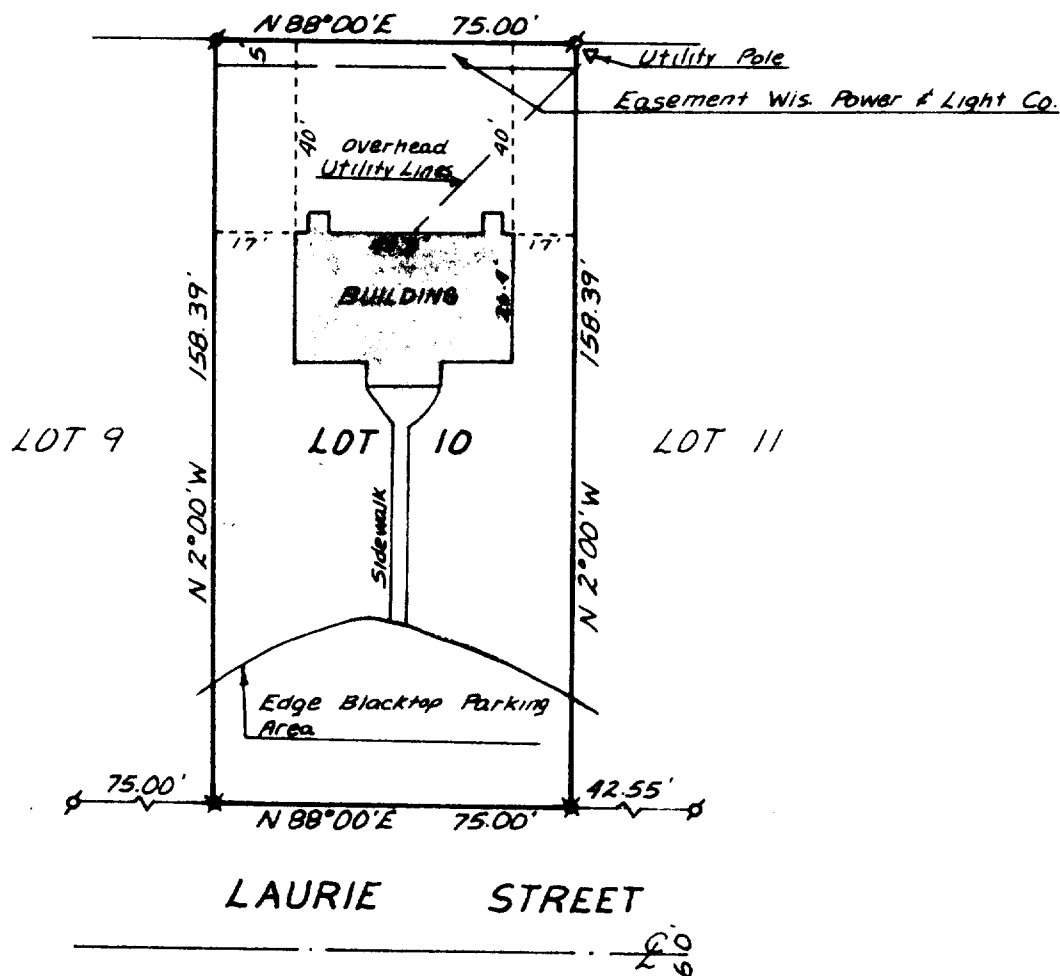

PLAT OF SURVEY OF

LOT 10, 0.00-0.01 ACRES, CITY OF LAKE GENEVA,
WALWORTH COUNTY, WISCONSIN.

ORDERED BY: JIM ENGEL
1384 WOODRIDGE COURT
EAST TROY, WI 53120

NOTE: LOT 10 IS SUBJECT TO A 30 FOOT
WIDE EASEMENT FOR WATERMAIN RECORDED
IN VOLUME 583, PAGE 412 OF DEEDS,
WALWORTH COUNTY, WISCONSIN.



SCALE - 1"=40'

LEGEND

- ⊕ - IRON PIPE FOUND
- ✱ - RAILROAD SPIKE SET

I, HAROLD H. KOLB, DO HEREBY CERTIFY
THAT I HAVE SURVEYED THE PROPERTY
HEREON DESCRIBED ACCORDING TO THE
OFFICIAL RECORDS, AND THAT THE PLAT
HEREON IS A CORRECT REPRESENTATION
OF THE LOT LINES TO THE BEST OF MY
KNOWLEDGE AND BELIEF.

Harold H. Kolb

HAROLD H. KOLB
WISCONSIN REGISTERED LAND SURVEYOR, S- 187
DATE AUGUST 9, 1984

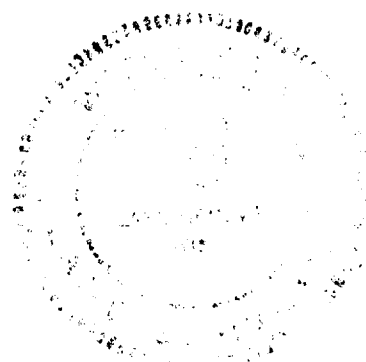

ZDA-10

7-759-K

LG B