

KOLB LAND CONSULTING, INC.
 LAND SURVEYING · SUBDIVIDING · LAND PLANNING

LAKE GENEVA, WISCONSIN 53147

PLAT OF SURVEY OF

A PARCEL OF LAND LOCATED IN THE NORTHEAST 1/4 OF SECTION 1, T 1 N, R 17 E, CITY OF LAKE GENEVA, WALWORTH COUNTY, WISCONSIN AND DESCRIBED AS FOLLOWS:
 COMMENCING AT THE EAST 1/4 CORNER OF SAID SECTION 1;
 THENCE S 89°46' W 1125.90 FEET;
 THENCE NORTH 345.50 FEET TO THE PLACE OF BEGINNING;
 THENCE S 89°46' W 50.00 FEET;
 THENCE NORTH 181.57 FEET;
 THENCE N 89°46' E 50.00 FEET;
 THENCE SOUTH 181.57 FEET TO THE PLACE OF BEGINNING.
 CONTAINING 9078.5 SQ. FT. 0.208 ACRES.

OWNER: DAVID WYLIE
 5715 OLD OAK LANE
 RACINE, WI. 53402

NOTE: THE EAST-WEST 1/4 LINE OF SAID SECTION 1 IS ASSUMED N 89°46' E AS SHOWN ON EXISTING SURVEY RECORDS.

- LEGEND
- ⊠ IRON PIPE FOUND
 - 1"X24" IRON PIPE SET
 - CONC. MONUMENT FOUND
 - (S) AS RECORDED

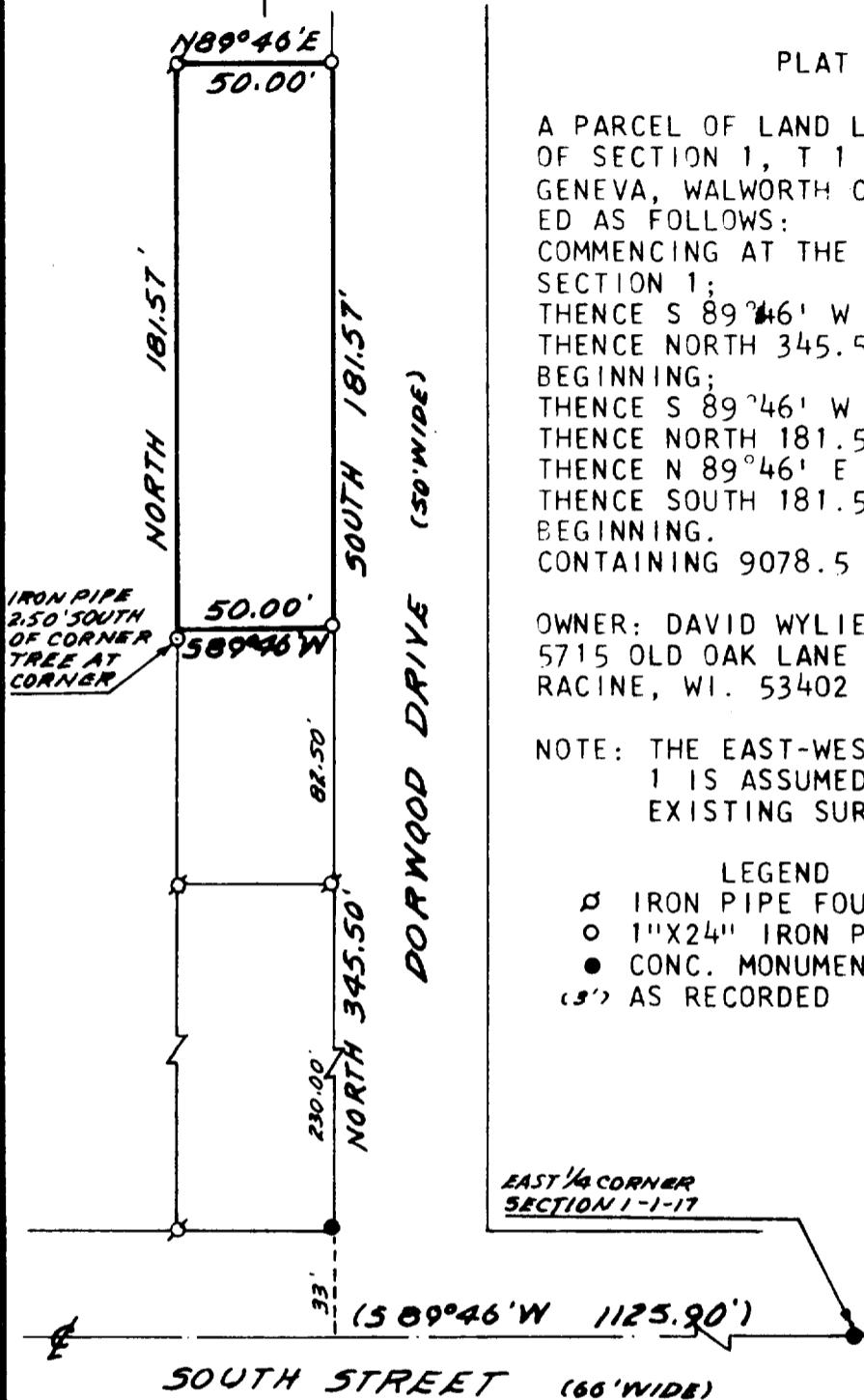

SCALE: 1"=60'

I, HAROLD H. KOLB, DO HEREBY CERTIFY THAT I HAVE SURVEYED THE PROPERTY HEREON DESCRIBED ACCORDING TO THE OFFICIAL RECORDS, AND THAT THE PLAT HEREON IS A CORRECT REPRESENTATION OF THE LOT LINES TO THE BEST OF MY KNOWLEDGE AND BELIEF.



Harold H. Kolb
 HAROLD H. KOLB
 WISCONSIN REGISTERED LAND SURVEYOR, S- 187
 DATE JUNE 14, 1984

246A-120

YUP-120

7-759