

KOLB LAND CONSULTING, INC.
 LAND SURVEYING · SUBDIVIDING · LAND PLANNING

LAKE GENEVA, WISCONSIN 53147

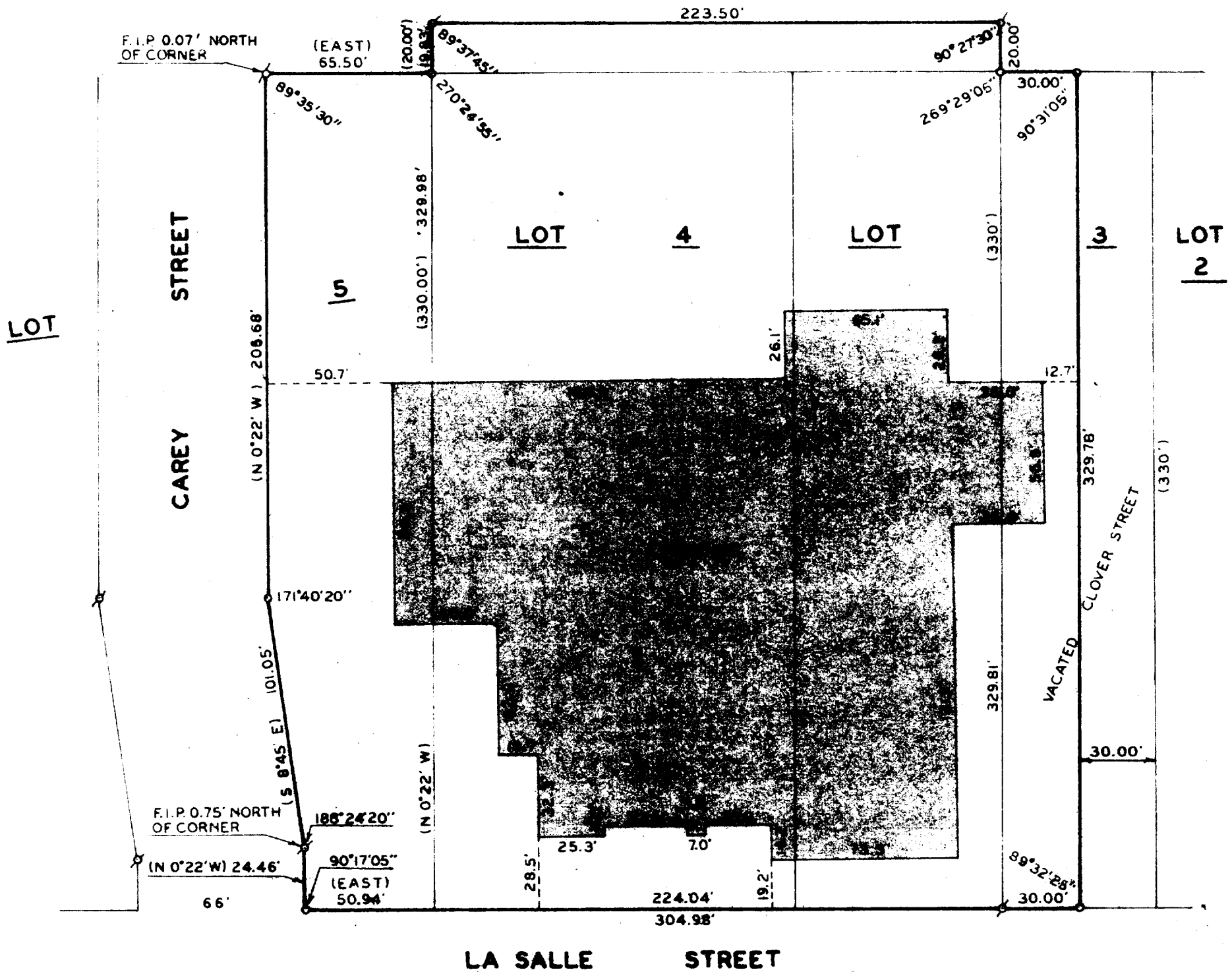

PLAT OF SURVEY OF

LOT 4 AND PART OF LOT 3 AND LOT 5 AND THE WEST 1/2 OF VACATED CLOVER STREET, SECOND COLUMBIAN SUBDIVISION AND A PARCEL OF LAND LOCATED IN THE SOUTHEAST 1/4 OF SECTION 26, ALL IN T 2 N, R 17 E, CITY OF LAKE GENEVA, WALWORTH COUNTY, WISCONSIN AS DESCRIBED IN VOL. 643, PAGE 235, VOL. 643, PAGE 473 AND IN VOL. 89, PAGE 282, WALWORTH COUNTY, WISCONSIN.

OWNER: LAKE GENEVA SPINDUSTRIES
 1301 LA SALLE STREET
 LAKE GENEVA, WI 53147

ORDERED BY: BILL HENRY



SCALE - 1" = 50'

- LEGEND
- ♂ IRON PIPE FOUND
 - IRON PIPE SET
 - () RECORDED AS

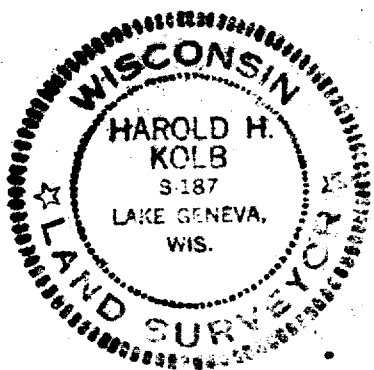

I, HAROLD H. KOLB, DO HEREBY CERTIFY THAT I HAVE SURVEYED THE PROPERTY HEREON DESCRIBED ACCORDING TO THE OFFICIAL RECORDS, AND THAT THE PLAT HEREON IS A CORRECT REPRESENTATION OF THE LOT LINES TO THE BEST OF MY KNOWLEDGE AND BELIEF.

Harold H. Kolb

HAROLD H. KOLB
 WISCONSIN REGISTERED LAND SURVEYOR, S-187
 DATE FEBRUARY 25, 1985
 REVISED: MARCH 27, 1985

CL-2nd-3
 yup-44B

7-757-K