

ORDERED BY:  
IDL MORTGAGE CORP.  
P.O. BOX 1256  
KENOSHA, WI 53141

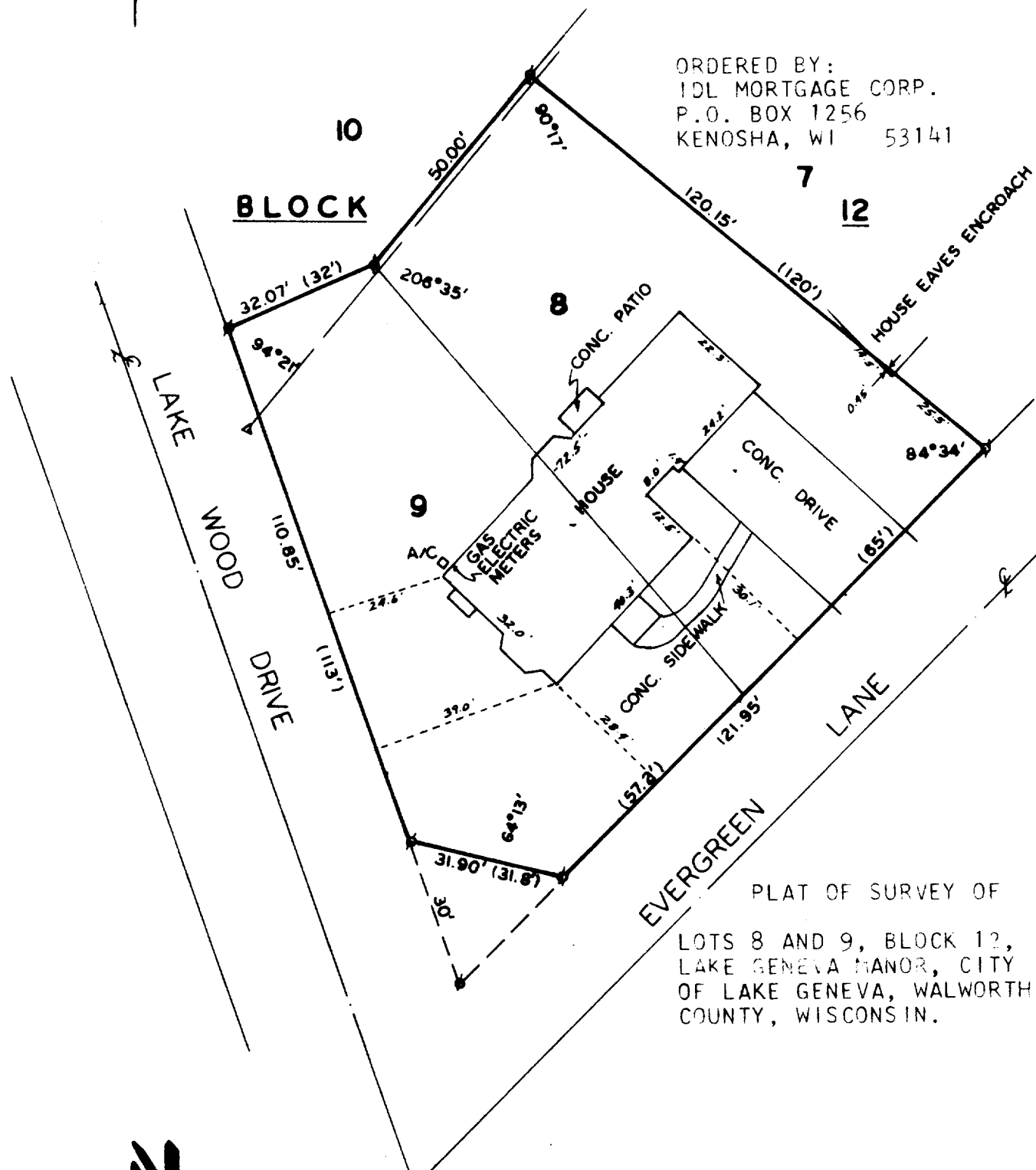

PLAT OF SURVEY OF  
LOTS 8 AND 9, BLOCK 12,  
LAKE GENEVA MANOR, CITY  
OF LAKE GENEVA, WALWORTH  
COUNTY, WISCONSIN.



SCALE - 1"=30'

A circular diagram showing the distribution of 1000 respondents by age group. The circle is divided into segments representing different age ranges: 18-24, 25-34, 35-44, 45-54, 55-64, 65-74, 75-84, and 85+. The segments are labeled with their respective percentages of the total respondents.

Age Group	Percentage
18-24	15%
25-34	25%
35-44	20%
45-54	15%
55-64	10%
65-74	8%
75-84	5%
85+	2%

- - IRON PIPE FOUND  
 ▲ - UTILITY POLE  
 ( ) - RECORDED AS  
 ——— OVERHEAD UTILITY LINE

I HEREBY CERTIFY THAT I HAVE SURVEYED THE ABOVE DESCRIBED PROPERTY AND THAT THE ABOVE MAP IS A TRUE REPRESENTATION THEREOF AND SHOWS THE SIZE AND LOCATION OF THE PROPERTY, ITS EXTERIOR BOUNDARIES, THE LOCATION OF ALL VISIBLE STRUCTURES AND DIMENSION OF ALL PRINCIPAL BUILDINGS THEREON, BOUNDARY FENCES, APPARENT EASEMENTS, ROADWAYS AND VISIBLE ENCROACHMENTS, IF ANY. THIS SURVEY IS MADE FOR THE USE OF THE PRESENT OWNERS OF THE PROPERTY, AND ALSO THOSE WHO PURCHASE, MORTGAGE, OR GUARANTEE THE TITLE THERETO WITHIN ONE (1) YEAR FROM DATE HEREOF.

Harold W. Kohl

HAROLD H. KOLB  
WISCONSIN REGISTERED LAND SURVEYOR, S- 187  
DATE JANUARY 5, 1983

7-757

2LM-10

46-96